



DIAMOND REPORT

March 10, 2026
 IGI Report Number **770698691**
 Description **NATURAL DIAMOND**
 Shape and Cutting Style **ROUND BRILLIANT**
 Measurements **5.32 - 5.34 X 3.32 MM**

GRADING RESULTS

Carat Weight **0.58 CARAT**
 Color Grade **H**
 Clarity Grade **SI 2**
 Cut Grade **EXCELLENT**

ADDITIONAL GRADING INFORMATION

Polish **EXCELLENT**
 Symmetry **EXCELLENT**
 Fluorescence **NONE**
 Identification Features **CRYSTAL, FEATHER, CLOUD**
 Inscription(s) **(IGI) 770698691**
 Comments: IDEAL CUT ROUND BRILLIANT

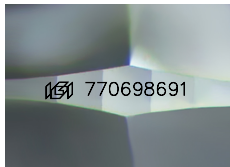

Sample Image Used

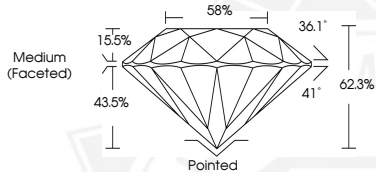

March 10, 2026
 IGI Report Number **770698691**
 ROUND BRILLIANT
 NATURAL DIAMOND
 5.32 - 5.34 X 3.32 MM
 Carat Weight **0.58 CARAT**
 Color Grade **H**
 Clarity Grade **SI 2**
 Cut Grade **EXCELLENT**
 Polish **EXCELLENT**
 Symmetry **EXCELLENT**
 Fluorescence **NONE**
 Inscription(s) **(IGI) 770698691**
 Comments: IDEAL CUT ROUND BRILLIANT



March 10, 2026
 IGI Report Number **770698691**
 ROUND BRILLIANT
 NATURAL DIAMOND
 5.32 - 5.34 X 3.32 MM
 Carat Weight **0.58 CARAT**
 Color Grade **H**
 Clarity Grade **SI 2**
 Cut Grade **EXCELLENT**
 Polish **EXCELLENT**
 Symmetry **EXCELLENT**
 Fluorescence **NONE**
 Inscription(s) **(IGI) 770698691**
 Comments: IDEAL CUT ROUND BRILLIANT



THIS DOCUMENT WAS PRODUCED WITH THE FOLLOWING SECURITY MEASURES: SPECIAL DOCUMENT PAPER, INK SCREENS, WATERMARK, BACKGROUND DESIGNS, HOLOGRAM AND OTHER SECURITY FEATURES NOT LISTED AND DO EXCEED DOCUMENT SECURITY INDUSTRY GUIDELINES.