



**DIAMOND REPORT**

February 26, 2026  
 IGI Report Number **770697368**  
 Description **NATURAL DIAMOND**  
 Shape and Cutting Style **ROUND BRILLIANT**  
 Measurements **5.04 - 5.08 X 3.13 MM**

**GRADING RESULTS**

Carat Weight **0.50 CARAT**  
 Color Grade **D**  
 Clarity Grade **SI 1**  
 Cut Grade **EXCELLENT**

**ADDITIONAL GRADING INFORMATION**

Polish **EXCELLENT**  
 Symmetry **EXCELLENT**  
 Fluorescence **VERY SLIGHT**  
 Identification Features **CLOUD, CRYSTAL, FEATHER, INDENTED NATURAL**

Inscription(s) **IGI 770697368**

Comments: IDEAL CUT ROUND BRILLIANT

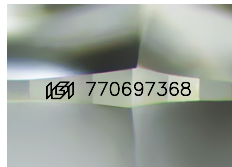

Sample Image Used

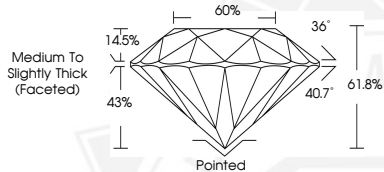

February 26, 2026

IGI Report Number **770697368**

**ROUND BRILLIANT  
NATURAL DIAMOND  
5.04 - 5.08 X 3.13 MM**

Carat Weight **0.50 CARAT**  
 Color Grade **D**  
 Clarity Grade **SI 1**  
 Cut Grade **EXCELLENT**  
 Polish **EXCELLENT**  
 Symmetry **EXCELLENT**  
 Fluorescence **VERY SLIGHT**  
 Inscription(s) **IGI 770697368**

Comments: IDEAL CUT ROUND BRILLIANT



February 26, 2026

IGI Report Number **770697368**

**ROUND BRILLIANT  
NATURAL DIAMOND  
5.04 - 5.08 X 3.13 MM**

Carat Weight **0.50 CARAT**  
 Color Grade **D**  
 Clarity Grade **SI 1**  
 Cut Grade **EXCELLENT**  
 Polish **EXCELLENT**  
 Symmetry **EXCELLENT**  
 Fluorescence **VERY SLIGHT**  
 Inscription(s) **IGI 770697368**

Comments: IDEAL CUT ROUND BRILLIANT



THIS DOCUMENT WAS PRODUCED WITH THE FOLLOWING SECURITY MEASURES: SPECIAL DOCUMENT PAPER, INK SCREENS, WATERMARK, BACKGROUND DESIGNS, HOLOGRAM AND OTHER SECURITY FEATURES NOT LISTED AND DO EXCEED DOCUMENT SECURITY INDUSTRY GUIDELINES.