



**DIAMOND REPORT**

February 17, 2026  
IGI Report Number **770696931**  
Description **NATURAL DIAMOND**  
Shape and Cutting Style **ROUND BRILLIANT**  
Measurements **4.29 - 4.30 X 2.68 MM**

**GRADING RESULTS**

Carat Weight **0.30 CARAT**  
Color Grade **E**  
Clarity Grade **SI 1**  
Cut Grade **EXCELLENT**

**ADDITIONAL GRADING INFORMATION**

Polish **VERY GOOD**  
Symmetry **EXCELLENT**  
Fluorescence **STRONG**  
Identification Features **CRYSTAL CLOUD, FEATHER**  
Inscription(s) **IGI 770696931**  
Comments: IDEAL CUT ROUND BRILLIANT

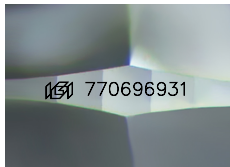

Sample Image Used

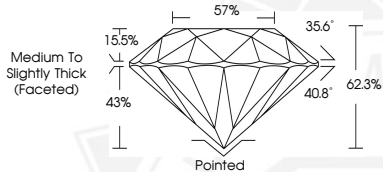

February 17, 2026  
IGI Report Number **770696931**  
**ROUND BRILLIANT**  
**NATURAL DIAMOND**  
**4.29 - 4.30 X 2.68 MM**  
Carat Weight **0.30 CARAT**  
Color Grade **E**  
Clarity Grade **SI 1**  
Cut Grade **EXCELLENT**  
Polish **VERY GOOD**  
Symmetry **EXCELLENT**  
Fluorescence **STRONG**  
Inscription(s) **IGI 770696931**  
Comments: IDEAL CUT ROUND BRILLIANT



February 17, 2026  
IGI Report Number **770696931**  
**ROUND BRILLIANT**  
**NATURAL DIAMOND**  
**4.29 - 4.30 X 2.68 MM**  
Carat Weight **0.30 CARAT**  
Color Grade **E**  
Clarity Grade **SI 1**  
Cut Grade **EXCELLENT**  
Polish **VERY GOOD**  
Symmetry **EXCELLENT**  
Fluorescence **STRONG**  
Inscription(s) **IGI 770696931**  
Comments: IDEAL CUT ROUND BRILLIANT



THIS DOCUMENT WAS PRODUCED WITH THE FOLLOWING SECURITY MEASURES: SPECIAL DOCUMENT PAPER, INK SCREENS, WATERMARK, BACKGROUND DESIGNS, HOLOGRAM AND OTHER SECURITY FEATURES NOT LISTED AND DO EXCEED DOCUMENT SECURITY INDUSTRY GUIDELINES.