



February 16, 2026

IGI Report Number **770696751**

**ROUND BRILLIANT**

**NATURAL DIAMOND**

**4.34 - 4.36 X 2.74 MM**

Carat Weight **0.32 CARAT**  
 Color Grade **D**  
 Clarity Grade **SI 2**  
 Cut Grade **EXCELLENT**  
 Polish **VERY GOOD**  
 Symmetry **EXCELLENT**  
 Fluorescence **NONE**  
 Inscription(s) **IGI 770696751**

**DIAMOND REPORT**

February 16, 2026

IGI Report Number

**770696751**

Description

**NATURAL DIAMOND**

Shape and Cutting Style

**ROUND BRILLIANT**

Measurements

**4.34 - 4.36 X 2.74 MM**

**GRADING RESULTS**

Carat Weight

**0.32 CARAT**

Color Grade

**D**

Clarity Grade

**SI 2**

Cut Grade

**EXCELLENT**

**ADDITIONAL GRADING INFORMATION**

Polish

**VERY GOOD**

Symmetry

**EXCELLENT**

Fluorescence

**NONE**

Identification Features

**CRYSTAL FEATHER, CLOUD**

Inscription(s)

**IGI 770696751**

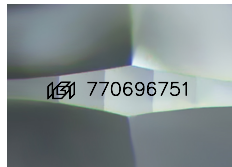

Sample Image Used

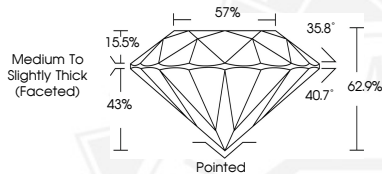

February 16, 2026

IGI Report Number **770696751**

**ROUND BRILLIANT**

**NATURAL DIAMOND**

**4.34 - 4.36 X 2.74 MM**

Carat Weight **0.32 CARAT**  
 Color Grade **D**  
 Clarity Grade **SI 2**  
 Cut Grade **EXCELLENT**  
 Polish **VERY GOOD**  
 Symmetry **EXCELLENT**  
 Fluorescence **NONE**  
 Inscription(s) **IGI 770696751**



THIS DOCUMENT WAS PRODUCED WITH THE FOLLOWING SECURITY MEASURES: SPECIAL DOCUMENT PAPER, INK SCREENS, WATERMARK, BACKGROUND DESIGNS, HOLOGRAM AND OTHER SECURITY FEATURES NOT LISTED AND DO EXCEED DOCUMENT SECURITY INDUSTRY GUIDELINES.