



February 14, 2026

IGI Report Number 770696548

ROUND BRILLIANT

NATURAL DIAMOND

4.31 - 4.34 X 2.67 MM

Carat Weight 0.30 CARAT

Color Grade E

Clarity Grade SI 1

Cut Grade EXCELLENT

Polish EXCELLENT

Symmetry EXCELLENT

Fluorescence VERY SLIGHT

Inscription(s) IGI 770696548

Comments: IDEAL CUT ROUND

BRILLIANT

**DIAMOND REPORT**

February 14, 2026

IGI Report Number

770696548

Description

NATURAL DIAMOND

Shape and Cutting Style

ROUND BRILLIANT

Measurements

4.31 - 4.34 X 2.67 MM

**GRADING RESULTS**

Carat Weight

0.30 CARAT

Color Grade

E

Clarity Grade

SI 1

Cut Grade

EXCELLENT

**ADDITIONAL GRADING INFORMATION**

Polish

EXCELLENT

Symmetry

EXCELLENT

Fluorescence

VERY SLIGHT

Identification Features

FEATHER, CRYSTAL CLOUD

Inscription(s)

IGI 770696548

Comments: IDEAL CUT ROUND BRILLIANT

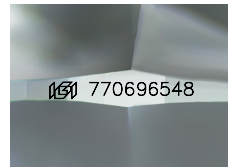

Sample Image Used

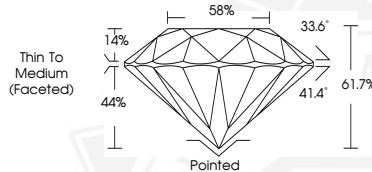

February 14, 2026

IGI Report Number 770696548

ROUND BRILLIANT

NATURAL DIAMOND

4.31 - 4.34 X 2.67 MM

Carat Weight 0.30 CARAT

Color Grade E

Clarity Grade SI 1

Cut Grade EXCELLENT

Polish EXCELLENT

Symmetry EXCELLENT

Fluorescence VERY SLIGHT

Inscription(s) IGI 770696548

Comments: IDEAL CUT ROUND

BRILLIANT



THIS DOCUMENT WAS PRODUCED WITH THE FOLLOWING SECURITY MEASURES: SPECIAL DOCUMENT PAPER, INK SCREENS, WATERMARK, BACKGROUND DESIGNS, HOLOGRAM AND OTHER SECURITY FEATURES NOT LISTED AND DO EXCEED DOCUMENT SECURITY INDUSTRY GUIDELINES.