



**DIAMOND REPORT**

February 10, 2026  
 IGI Report Number **770696091**  
 Description **NATURAL DIAMOND**  
 Shape and Cutting Style **ROUND BRILLIANT**  
 Measurements **4.21 - 4.24 X 2.70 MM**

**GRADING RESULTS**

Carat Weight **0.30 CARAT**  
 Color Grade **G**  
 Clarity Grade **VS 2**  
 Cut Grade **VERY GOOD**

**ADDITIONAL GRADING INFORMATION**

Polish **VERY GOOD**  
 Symmetry **VERY GOOD**  
 Fluorescence **NONE**  
 Identification Features **FEATHER, CAVITY**  
 Inscription(s) **(IGI) 770696091**

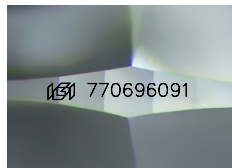

Sample Image Used

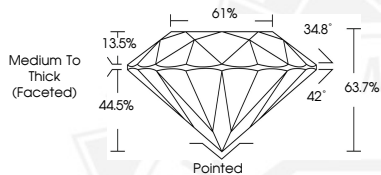

February 10, 2026  
 IGI Report Number **770696091**  
**ROUND BRILLIANT**  
**NATURAL DIAMOND**  
**4.21 - 4.24 X 2.70 MM**  
 Carat Weight **0.30 CARAT**  
 Color Grade **G**  
 Clarity Grade **VS 2**  
 Cut Grade **VERY GOOD**  
 Polish **VERY GOOD**  
 Symmetry **VERY GOOD**  
 Fluorescence **NONE**  
 Inscription(s) **(IGI) 770696091**



February 10, 2026  
 IGI Report Number **770696091**  
**ROUND BRILLIANT**  
**NATURAL DIAMOND**  
**4.21 - 4.24 X 2.70 MM**  
 Carat Weight **0.30 CARAT**  
 Color Grade **G**  
 Clarity Grade **VS 2**  
 Cut Grade **VERY GOOD**  
 Polish **VERY GOOD**  
 Symmetry **VERY GOOD**  
 Fluorescence **NONE**  
 Inscription(s) **(IGI) 770696091**



THIS DOCUMENT WAS PRODUCED WITH THE FOLLOWING SECURITY MEASURES: SPECIAL DOCUMENT PAPER, INK SCREENS, WATERMARK, BACKGROUND DESIGNS, HOLOGRAM AND OTHER SECURITY FEATURES NOT LISTED AND DO EXCEED DOCUMENT SECURITY INDUSTRY GUIDELINES.