



DIAMOND REPORT

February 7, 2026
IGI Report Number **770695408**
Description **NATURAL DIAMOND**
Shape and Cutting Style **ROUND BRILLIANT**
Measurements **4.25 - 4.28 X 2.67 MM**

GRADING RESULTS

Carat Weight **0.30 CARAT**
Color Grade **K**
Clarity Grade **SI 1**
Cut Grade **EXCELLENT**

ADDITIONAL GRADING INFORMATION

Polish **VERY GOOD**
Symmetry **VERY GOOD**
Fluorescence **VERY SLIGHT**
Identification Features **CRYSTAL, FEATHER, CLOUD**
Inscription(s) **(GSI) 770695408**

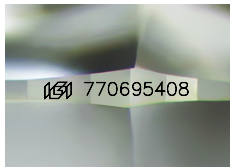

Sample Image Used

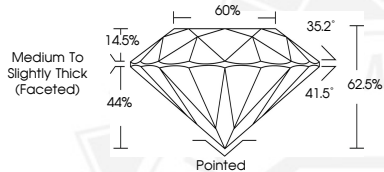

February 7, 2026
IGI Report Number **770695408**
ROUND BRILLIANT
NATURAL DIAMOND
4.25 - 4.28 X 2.67 MM
Carat Weight **0.30 CARAT**
Color Grade **K**
Clarity Grade **SI 1**
Cut Grade **EXCELLENT**
Polish **VERY GOOD**
Symmetry **VERY GOOD**
Fluorescence **VERY SLIGHT**
Inscription(s) **(GSI) 770695408**



February 7, 2026
IGI Report Number **770695408**
ROUND BRILLIANT
NATURAL DIAMOND
4.25 - 4.28 X 2.67 MM
Carat Weight **0.30 CARAT**
Color Grade **K**
Clarity Grade **SI 1**
Cut Grade **EXCELLENT**
Polish **VERY GOOD**
Symmetry **VERY GOOD**
Fluorescence **VERY SLIGHT**
Inscription(s) **(GSI) 770695408**



THIS DOCUMENT WAS PRODUCED WITH THE FOLLOWING SECURITY MEASURES: SPECIAL DOCUMENT PAPER, INK SCREENS, WATERMARK, BACKGROUND DESIGNS, HOLOGRAM AND OTHER SECURITY FEATURES NOT LISTED AND DO EXCEED DOCUMENT SECURITY INDUSTRY GUIDELINES.