



February 9, 2026

IGI Report Number 770695298

ROUND BRILLIANT

NATURAL DIAMOND

4.37 - 4.40 X 2.68 MM

Carat Weight 0.32 CARAT
Color Grade E
Clarity Grade SI 1
Cut Grade EXCELLENT
Polish EXCELLENT
Symmetry EXCELLENT
Fluorescence NONE
Inscription(s) IGI 770695298

Comments: IDEAL CUT ROUND
BRILLIANT

DIAMOND REPORT

February 9, 2026

IGI Report Number

770695298

Description

NATURAL DIAMOND

Shape and Cutting Style

ROUND BRILLIANT

Measurements

4.37 - 4.40 X 2.68 MM

GRADING RESULTS

Carat Weight

0.32 CARAT

Color Grade

E

Clarity Grade

SI 1

Cut Grade

EXCELLENT

ADDITIONAL GRADING INFORMATION

Polish

EXCELLENT

Symmetry

EXCELLENT

Fluorescence

NONE

Identification Features

FEATHER

Inscription(s)

IGI 770695298

Comments: IDEAL CUT ROUND BRILLIANT

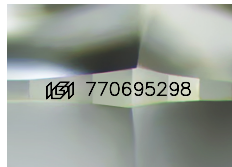

Sample Image Used

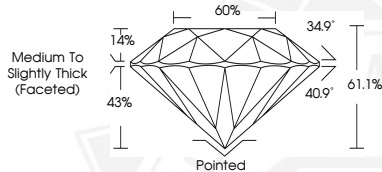

February 9, 2026

IGI Report Number 770695298

ROUND BRILLIANT

NATURAL DIAMOND

4.37 - 4.40 X 2.68 MM

Carat Weight 0.32 CARAT
Color Grade E
Clarity Grade SI 1
Cut Grade EXCELLENT
Polish EXCELLENT
Symmetry EXCELLENT
Fluorescence NONE
Inscription(s) IGI 770695298

Comments: IDEAL CUT ROUND
BRILLIANT



THIS DOCUMENT WAS PRODUCED WITH THE FOLLOWING SECURITY MEASURES: SPECIAL DOCUMENT PAPER, INK SCREENS, WATERMARK, BACKGROUND DESIGNS, HOLOGRAM AND OTHER SECURITY FEATURES NOT LISTED AND DO EXCEED DOCUMENT SECURITY INDUSTRY GUIDELINES.