



February 10, 2026

IGI Report Number 770695058

ROUND BRILLIANT

NATURAL DIAMOND

4.66 - 4.69 X 2.92 MM

Carat Weight 0.40 CARAT

Color Grade H

Clarity Grade SI 1

Cut Grade EXCELLENT

Polish EXCELLENT

Symmetry VERY GOOD

Fluorescence NONE

Inscription(s) (IGI) 770695058

**DIAMOND REPORT**

February 10, 2026

IGI Report Number

770695058

Description

NATURAL DIAMOND

Shape and Cutting Style

ROUND BRILLIANT

Measurements

4.66 - 4.69 X 2.92 MM

**GRADING RESULTS**

Carat Weight

0.40 CARAT

Color Grade

H

Clarity Grade

SI 1

Cut Grade

EXCELLENT

**ADDITIONAL GRADING INFORMATION**

Polish

EXCELLENT

Symmetry

VERY GOOD

Fluorescence

NONE

Identification Features

FEATHER, CRYSTAL CLOUD

Inscription(s)

(IGI) 770695058

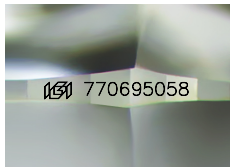

Sample Image Used

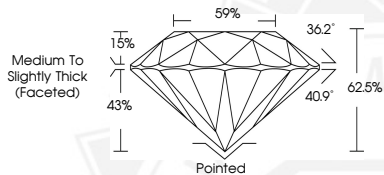

February 10, 2026

IGI Report Number 770695058

ROUND BRILLIANT

NATURAL DIAMOND

4.66 - 4.69 X 2.92 MM

Carat Weight 0.40 CARAT

Color Grade H

Clarity Grade SI 1

Cut Grade EXCELLENT

Polish EXCELLENT

Symmetry VERY GOOD

Fluorescence NONE

Inscription(s) (IGI) 770695058



THIS DOCUMENT WAS PRODUCED WITH THE FOLLOWING SECURITY MEASURES: SPECIAL DOCUMENT PAPER, INK SCREENS, WATERMARK, BACKGROUND DESIGNS, HOLOGRAM AND OTHER SECURITY FEATURES NOT LISTED AND DO EXCEED DOCUMENT SECURITY INDUSTRY GUIDELINES.