



February 6, 2026

IGI Report Number 770695021

ROUND BRILLIANT

NATURAL DIAMOND

4.50 - 4.52 X 2.69 MM

Carat Weight 0.34 CARAT

Color Grade H

Clarity Grade VS 2

Cut Grade EXCELLENT

Polish EXCELLENT

Symmetry EXCELLENT

Fluorescence NONE

Inscription(s) IGI 770695021

Comments: IDEAL CUT ROUND

BRILLIANT

DIAMOND REPORT

February 6, 2026

IGI Report Number

770695021

Description

NATURAL DIAMOND

Shape and Cutting Style

ROUND BRILLIANT

Measurements

4.50 - 4.52 X 2.69 MM

GRADING RESULTS

Carat Weight

0.34 CARAT

Color Grade

H

Clarity Grade

VS 2

Cut Grade

EXCELLENT

ADDITIONAL GRADING INFORMATION

Polish

EXCELLENT

Symmetry

EXCELLENT

Fluorescence

NONE

Identification Features

FEATHER, CLOUD

Inscription(s)

IGI 770695021

Comments: IDEAL CUT ROUND BRILLIANT

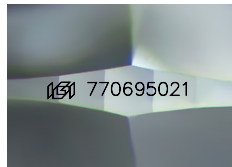

Sample Image Used

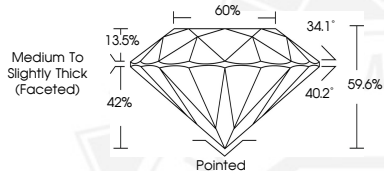

February 6, 2026

IGI Report Number 770695021

ROUND BRILLIANT

NATURAL DIAMOND

4.50 - 4.52 X 2.69 MM

Carat Weight 0.34 CARAT

Color Grade H

Clarity Grade VS 2

Cut Grade EXCELLENT

Polish EXCELLENT

Symmetry EXCELLENT

Fluorescence NONE

Inscription(s) IGI 770695021

Comments: IDEAL CUT ROUND

BRILLIANT



THIS DOCUMENT WAS PRODUCED WITH THE FOLLOWING SECURITY MEASURES: SPECIAL DOCUMENT PAPER, INK SCREENS, WATERMARK, BACKGROUND DESIGNS, HOLOGRAM AND OTHER SECURITY FEATURES NOT LISTED AND DO EXCEED DOCUMENT SECURITY INDUSTRY GUIDELINES.