



February 5, 2026

IGI Report Number **770694978**

ROUND BRILLIANT

NATURAL DIAMOND

4.31 - 4.34 X 2.64 MM

Carat Weight **0.30 CARAT**

Color Grade **G**

Clarity Grade **SI 2**

Cut Grade **EXCELLENT**

Polish **EXCELLENT**

Symmetry **EXCELLENT**

Fluorescence **SLIGHT**

Inscription(s) **IGI 770694978**

Comments: IDEAL CUT ROUND

BRILLIANT

DIAMOND REPORT

February 5, 2026

IGI Report Number

770694978

Description

NATURAL DIAMOND

Shape and Cutting Style

ROUND BRILLIANT

Measurements

4.31 - 4.34 X 2.64 MM

GRADING RESULTS

Carat Weight

0.30 CARAT

Color Grade

G

Clarity Grade

SI 2

Cut Grade

EXCELLENT

ADDITIONAL GRADING INFORMATION

Polish

EXCELLENT

Symmetry

EXCELLENT

Fluorescence

SLIGHT

Identification Features

CRYSTAL CLOUD

Inscription(s)

IGI 770694978

Comments: IDEAL CUT ROUND BRILLIANT

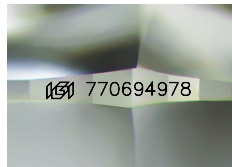

Sample Image Used

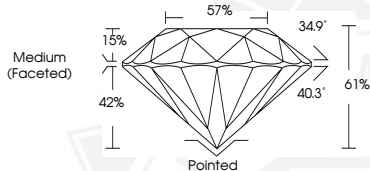

February 5, 2026

IGI Report Number **770694978**

ROUND BRILLIANT

NATURAL DIAMOND

4.31 - 4.34 X 2.64 MM

Carat Weight **0.30 CARAT**

Color Grade **G**

Clarity Grade **SI 2**

Cut Grade **EXCELLENT**

Polish **EXCELLENT**

Symmetry **EXCELLENT**

Fluorescence **SLIGHT**

Inscription(s) **IGI 770694978**

Comments: IDEAL CUT ROUND

BRILLIANT



THIS DOCUMENT WAS PRODUCED WITH THE FOLLOWING SECURITY MEASURES: SPECIAL DOCUMENT PAPER, INK SCREENS, WATERMARK, BACKGROUND DESIGNS, HOLOGRAM AND OTHER SECURITY FEATURES NOT LISTED AND DO EXCEED DOCUMENT SECURITY INDUSTRY GUIDELINES.