



February 2, 2026

IGI Report Number 770694398

ROUND BRILLIANT

NATURAL DIAMOND

4.45 - 4.47 X 2.76 MM

Carat Weight 0.34 CARAT

Color Grade E

Clarity Grade SI 1

Cut Grade EXCELLENT

Polish VERY GOOD

Symmetry EXCELLENT

Fluorescence STRONG

Inscription(s) (IGI) 770694398

Comments: tupok

**DIAMOND REPORT**

February 2, 2026

IGI Report Number

770694398

Description

NATURAL DIAMOND

Shape and Cutting Style

ROUND BRILLIANT

Measurements

4.45 - 4.47 X 2.76 MM

**GRADING RESULTS**

Carat Weight

0.34 CARAT

Color Grade

E

Clarity Grade

SI 1

Cut Grade

EXCELLENT

**ADDITIONAL GRADING INFORMATION**

Polish

VERY GOOD

Symmetry

EXCELLENT

Fluorescence

STRONG

Identification Features

FEATHER, CRYSTAL CLOUD

Inscription(s)

(IGI) 770694398

Comments: tupok

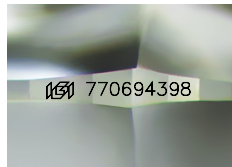

Sample Image Used

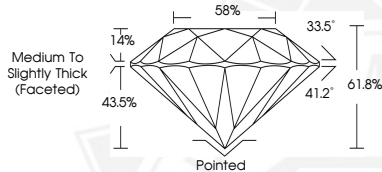

February 2, 2026

IGI Report Number 770694398

ROUND BRILLIANT

NATURAL DIAMOND

4.45 - 4.47 X 2.76 MM

Carat Weight 0.34 CARAT

Color Grade E

Clarity Grade SI 1

Cut Grade EXCELLENT

Polish VERY GOOD

Symmetry EXCELLENT

Fluorescence STRONG

Inscription(s) (IGI) 770694398

Comments: tupok



THIS DOCUMENT WAS PRODUCED WITH THE FOLLOWING SECURITY MEASURES: SPECIAL DOCUMENT PAPER, INK SCREENS, WATERMARK, BACKGROUND DESIGNS, HOLOGRAM AND OTHER SECURITY FEATURES NOT LISTED AND DO EXCEED DOCUMENT SECURITY INDUSTRY GUIDELINES.