



DIAMOND REPORT

February 2, 2026
 IGI Report Number **770694395**
 Description **NATURAL DIAMOND**
 Shape and Cutting Style **ROUND BRILLIANT**
 Measurements **4.47 - 4.50 X 2.82 MM**

GRADING RESULTS

Carat Weight **0.35 CARAT**
 Color Grade **K**
 Clarity Grade **SI 2**
 Cut Grade **VERY GOOD**

ADDITIONAL GRADING INFORMATION

Polish **EXCELLENT**
 Symmetry **EXCELLENT**
 Fluorescence **NONE**
 Identification Features **CRYSTAL, FEATHER, CLOUD**
 Inscription(s) **IGI 770694395**

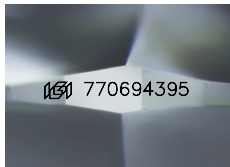

Sample Image Used

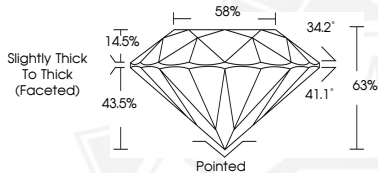

February 2, 2026
 IGI Report Number **770694395**
 ROUND BRILLIANT
 NATURAL DIAMOND
 4.47 - 4.50 X 2.82 MM
 Carat Weight **0.35 CARAT**
 Color Grade **K**
 Clarity Grade **SI 2**
 Cut Grade **VERY GOOD**
 Polish **EXCELLENT**
 Symmetry **EXCELLENT**
 Fluorescence **NONE**
 Inscription(s) **IGI 770694395**



February 2, 2026
 IGI Report Number **770694395**
 ROUND BRILLIANT
 NATURAL DIAMOND
 4.47 - 4.50 X 2.82 MM
 Carat Weight **0.35 CARAT**
 Color Grade **K**
 Clarity Grade **SI 2**
 Cut Grade **VERY GOOD**
 Polish **EXCELLENT**
 Symmetry **EXCELLENT**
 Fluorescence **NONE**
 Inscription(s) **IGI 770694395**



THIS DOCUMENT WAS PRODUCED WITH THE FOLLOWING SECURITY MEASURES: SPECIAL DOCUMENT PAPER, INK SCREENS, WATERMARK, BACKGROUND DESIGNS, HOLOGRAM AND OTHER SECURITY FEATURES NOT LISTED AND DO EXCEED DOCUMENT SECURITY INDUSTRY GUIDELINES.