



DIAMOND REPORT

February 3, 2026
 IGI Report Number **770694394**
 Description **NATURAL DIAMOND**
 Shape and Cutting Style **ROUND BRILLIANT**
 Measurements **4.27 - 4.31 X 2.64 MM**

GRADING RESULTS

Carat Weight **0.30 CARAT**
 Color Grade **K**
 Clarity Grade **SI 2**
 Cut Grade **EXCELLENT**

ADDITIONAL GRADING INFORMATION

Polish **EXCELLENT**
 Symmetry **EXCELLENT**
 Fluorescence **NONE**
 Identification Features **FEATHER, CLOUD, CRYSTAL**
 Inscription(s) **IGI 770694394**
 Comments: IDEAL CUT ROUND BRILLIANT

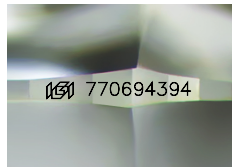

Sample Image Used

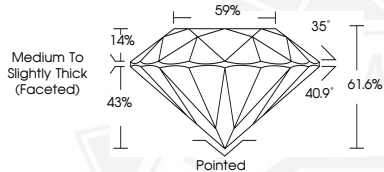

February 3, 2026
 IGI Report Number **770694394**
 ROUND BRILLIANT
 NATURAL DIAMOND
 4.27 - 4.31 X 2.64 MM
 Carat Weight **0.30 CARAT**
 Color Grade **K**
 Clarity Grade **SI 2**
 Cut Grade **EXCELLENT**
 Polish **EXCELLENT**
 Symmetry **EXCELLENT**
 Fluorescence **NONE**
 Inscription(s) **IGI 770694394**
 Comments: IDEAL CUT ROUND BRILLIANT



February 3, 2026
 IGI Report Number **770694394**
 ROUND BRILLIANT
 NATURAL DIAMOND
 4.27 - 4.31 X 2.64 MM
 Carat Weight **0.30 CARAT**
 Color Grade **K**
 Clarity Grade **SI 2**
 Cut Grade **EXCELLENT**
 Polish **EXCELLENT**
 Symmetry **EXCELLENT**
 Fluorescence **NONE**
 Inscription(s) **IGI 770694394**
 Comments: IDEAL CUT ROUND BRILLIANT

THIS DOCUMENT WAS PRODUCED WITH THE FOLLOWING SECURITY MEASURES: SPECIAL DOCUMENT PAPER, INK SCREENS, WATERMARK, BACKGROUND DESIGNS, HOLOGRAM AND OTHER SECURITY FEATURES NOT LISTED AND DO EXCEED DOCUMENT SECURITY INDUSTRY GUIDELINES.