



ELECTRONIC COPY

770657089
Report verification at igi.org

DIAMOND REPORT

March 4, 2026
IGI Report Number **770657089**
Description **NATURAL DIAMOND**
Shape and Cutting Style **EMERALD CUT**
Measurements **6.41 X 4.58 X 3.33 MM**

GRADING RESULTS

Carat Weight **1.00 CARAT**
Color Grade **K**
Clarity Grade **VVS 2**
Cut Grade **VERY GOOD**

ADDITIONAL GRADING INFORMATION

Polish **EXCELLENT**
Symmetry **EXCELLENT**
Fluorescence **NONE**
Inscription(s) **770657089**

PROPORTIONS

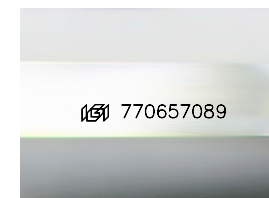
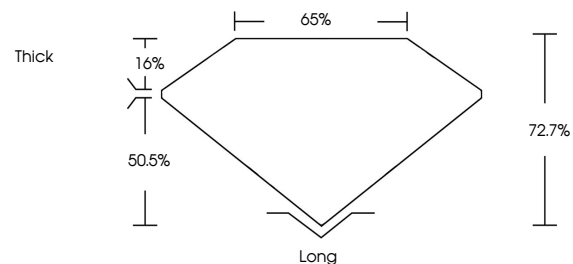

Sample Image Used

CLARITY CHARACTERISTICS

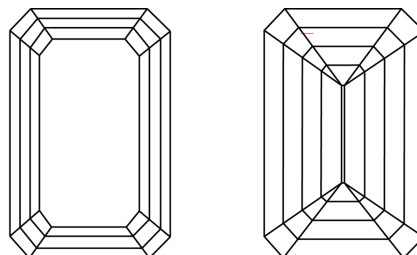

KEY TO SYMBOLS

Red symbols indicate internal characteristics.
Green symbols indicate external characteristics.

COLOR

| D - F | G - J | K - M | N - R | S - Z | FANCY |
|-----------|----------------|-----------------|------------------|-------------|-------|
| Colorless | Near Colorless | Slightly Tinted | Very Light Color | Light Color | |

CLARITY

| FL | IF | VVS ¹⁻² | VS ¹⁻² | SI ¹⁻² | I ¹⁻³ |
|----------|---------------------|-----------------------------|------------------------|-------------------|------------------|
| Flawless | Internally Flawless | Very Very Slightly Included | Very Slightly Included | Slightly Included | Included |



March 4, 2026
IGI Report Number **770657089**
Description **NATURAL DIAMOND**
Shape and Cutting Style **EMERALD CUT**
Measurements **6.41 X 4.58 X 3.33 MM**
GRADING RESULTS
Carat Weight **1.00 CARAT**
Color Grade **K**
Clarity Grade **VVS 2**
Cut Grade **VERY GOOD**

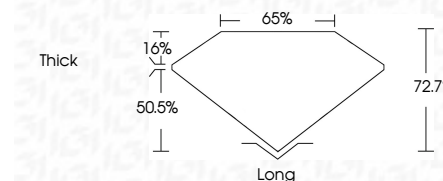

ADDITIONAL GRADING INFORMATION

Polish **EXCELLENT**
Symmetry **EXCELLENT**
Fluorescence **NONE**
Inscription(s) **770657089**



IGI



March 4, 2026
IGI Report No 770657089
EMERALD CUT
6.41 X 4.58 X 3.33 MM
1.00 CARAT
K
VVS 2
VERY GOOD
72.7%
65%
Thick
Long
EXCELLENT
EXCELLENT
NONE
770657089