



ELECTRONIC COPY

770656799
Report verification at igi.org



February 26, 2026

IGI Report Number **770656799**

Description **NATURAL DIAMOND**

Shape and Cutting Style **PRINCESS CUT**

Measurements **6.04 X 6.04 X 4.34 MM**

GRADING RESULTS

Carat Weight **1.50 CARAT**

Color Grade **J**

Clarity Grade **VS 2**

Cut Grade **VERY GOOD**

February 26, 2026

IGI Report Number **770656799**

Description **NATURAL DIAMOND**

Shape and Cutting Style **PRINCESS CUT**

Measurements **6.04 X 6.04 X 4.34 MM**

GRADING RESULTS

Carat Weight **1.50 CARAT**

Color Grade **J**

Clarity Grade **VS 2**

Cut Grade **VERY GOOD**

ADDITIONAL GRADING INFORMATION

Polish **EXCELLENT**

Symmetry **EXCELLENT**

Fluorescence **NONE**

Inscription(s) **770656799**

PROPORTIONS

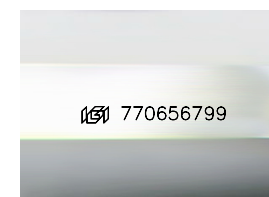
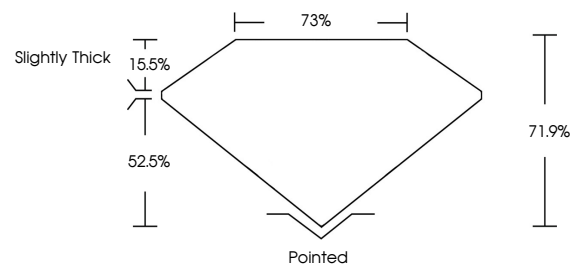

Sample Image Used

CLARITY CHARACTERISTICS

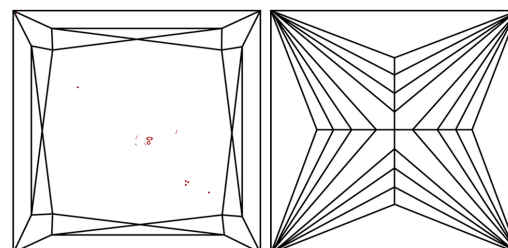

KEY TO SYMBOLS

Red symbols indicate internal characteristics.
Green symbols indicate external characteristics.

COLOR

D - F	G - J	K - M	N - R	S - Z	FANCY
Colorless	Near Colorless	Slightly Tinted	Very Light Color	Light Color	

CLARITY

FL	IF	VVS ¹⁻²	VS ¹⁻²	SI ¹⁻²	I ¹⁻³
Flawless	Internally Flawless	Very Very Slightly Included	Very Slightly Included	Slightly Included	Included

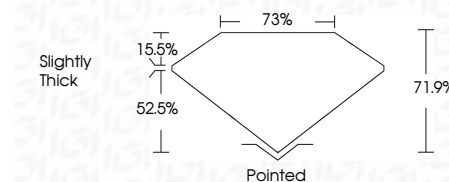

ADDITIONAL GRADING INFORMATION

Polish **EXCELLENT**

Symmetry **EXCELLENT**

Fluorescence **NONE**

Inscription(s) **770656799**



IGI



February 26, 2026	1.50 CARAT	J	VS 2	71.9%	73%	Slightly Thick	Pointed	EXCELLENT	EXCELLENT	NONE	770656799
IGI Report No 770656799	6.04 X 6.04 X 4.34 MM	PRINCESS CUT	VERY GOOD	Depth	Table	Girdle	Culet	Polish	Symmetry	Fluorescence	Inscription(s)