



February 6, 2026

IGI Report Number 764688923

ROUND BRILLIANT

NATURAL DIAMOND

4.70 - 4.72 X 2.94 MM

Carat Weight 0.40 CARAT
Color Grade H
Clarity Grade VS 1
Cut Grade EXCELLENT
Polish EXCELLENT
Symmetry EXCELLENT
Fluorescence NONE
Inscription(s) (IGI) 764688923

Comments: IDEAL CUT ROUND
BRILLIANT

DIAMOND REPORT

February 6, 2026

IGI Report Number

764688923

Description

NATURAL DIAMOND

Shape and Cutting Style

ROUND BRILLIANT

Measurements

4.70 - 4.72 X 2.94 MM

GRADING RESULTS

Carat Weight

0.40 CARAT

Color Grade

H

Clarity Grade

VS 1

Cut Grade

EXCELLENT

ADDITIONAL GRADING INFORMATION

Polish

EXCELLENT

Symmetry

EXCELLENT

Fluorescence

NONE

Identification Features

FEATHER, NEEDLE

Inscription(s)

(IGI) 764688923

Comments: IDEAL CUT ROUND BRILLIANT

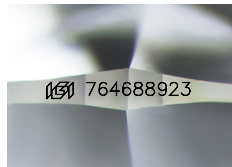

Sample Image Used

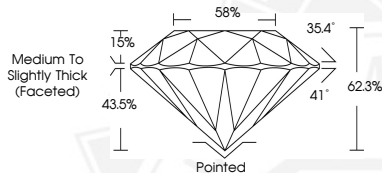

February 6, 2026

IGI Report Number 764688923

ROUND BRILLIANT

NATURAL DIAMOND

4.70 - 4.72 X 2.94 MM

Carat Weight 0.40 CARAT
Color Grade H
Clarity Grade VS 1
Cut Grade EXCELLENT
Polish EXCELLENT
Symmetry EXCELLENT
Fluorescence NONE
Inscription(s) (IGI) 764688923

Comments: IDEAL CUT ROUND
BRILLIANT



THIS DOCUMENT WAS PRODUCED WITH THE FOLLOWING SECURITY MEASURES: SPECIAL DOCUMENT PAPER, INK SCREENS, WATERMARK, BACKGROUND DESIGNS, HOLOGRAM AND OTHER SECURITY FEATURES NOT LISTED AND DO EXCEED DOCUMENT SECURITY INDUSTRY GUIDELINES.