



**DIAMOND REPORT**

February 3, 2026  
 IGI Report Number **764688587**  
 Description **NATURAL DIAMOND**  
 Shape and Cutting Style **EMERALD CUT**  
 Measurements **6.11 X 4.40 X 3.19 MM**

**GRADING RESULTS**

Carat Weight **0.90 CARAT**  
 Color Grade **J**  
 Clarity Grade **VVS 1**  
 Cut Grade **VERY GOOD**

**ADDITIONAL GRADING INFORMATION**

Polish **EXCELLENT**  
 Symmetry **EXCELLENT**  
 Fluorescence **VERY SLIGHT**  
 Identification Features **CRYSTAL**  
 Inscription(s) **IGI 764688587**

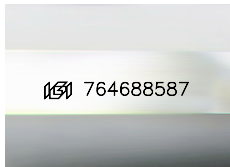

Sample Image Used

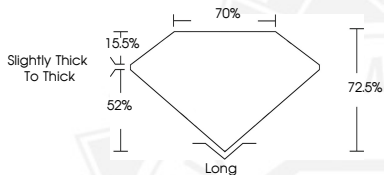

February 3, 2026  
 IGI Report Number **764688587**  
**EMERALD CUT**  
**NATURAL DIAMOND**  
**6.11 X 4.40 X 3.19 MM**  
 Carat Weight **0.90 CARAT**  
 Color Grade **J**  
 Clarity Grade **VVS 1**  
 Cut Grade **VERY GOOD**  
 Polish **EXCELLENT**  
 Symmetry **EXCELLENT**  
 Fluorescence **VERY SLIGHT**  
 Inscription(s) **IGI 764688587**



February 3, 2026  
 IGI Report Number **764688587**  
**EMERALD CUT**  
**NATURAL DIAMOND**  
**6.11 X 4.40 X 3.19 MM**  
 Carat Weight **0.90 CARAT**  
 Color Grade **J**  
 Clarity Grade **VVS 1**  
 Cut Grade **VERY GOOD**  
 Polish **EXCELLENT**  
 Symmetry **EXCELLENT**  
 Fluorescence **VERY SLIGHT**  
 Inscription(s) **IGI 764688587**



THIS DOCUMENT WAS PRODUCED WITH THE FOLLOWING SECURITY MEASURES: SPECIAL DOCUMENT PAPER, INK SCREENS, WATERMARK, BACKGROUND DESIGNS, HOLOGRAM AND OTHER SECURITY FEATURES NOT LISTED AND DO EXCEED DOCUMENT SECURITY INDUSTRY GUIDELINES.