



**INTERNATIONAL
GEMOLOGICAL
INSTITUTE**

DIAMOND REPORT

February 3, 2026
 IGI Report Number **764688403**
 Description **NATURAL DIAMOND**
 Shape and Cutting Style **ROUND BRILLIANT**
 Measurements **5.06 - 5.12 X 3.16 MM**

GRADING RESULTS

Carat Weight **0.50 CARAT**
 Color Grade **H**
 Clarity Grade **VVS 2**
 Cut Grade **EXCELLENT**

ADDITIONAL GRADING INFORMATION

Polish **EXCELLENT**
 Symmetry **EXCELLENT**
 Fluorescence **NONE**
 Identification Features **CLOUD, FEATHER**
 Inscription(s) **(IGI) 764688403**
 Comments: IDEAL CUT ROUND BRILLIANT

ELECTRONIC COPY

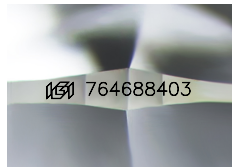

Sample Image Used

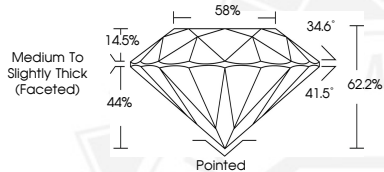

February 3, 2026
 IGI Report Number **764688403**
 ROUND BRILLIANT
 NATURAL DIAMOND
 5.06 - 5.12 X 3.16 MM
 Carat Weight **0.50 CARAT**
 Color Grade **H**
 Clarity Grade **VVS 2**
 Cut Grade **EXCELLENT**
 Polish **EXCELLENT**
 Symmetry **EXCELLENT**
 Fluorescence **NONE**
 Inscription(s) **(IGI) 764688403**
 Comments: IDEAL CUT ROUND BRILLIANT



February 3, 2026
 IGI Report Number **764688403**
 ROUND BRILLIANT
 NATURAL DIAMOND
 5.06 - 5.12 X 3.16 MM
 Carat Weight **0.50 CARAT**
 Color Grade **H**
 Clarity Grade **VVS 2**
 Cut Grade **EXCELLENT**
 Polish **EXCELLENT**
 Symmetry **EXCELLENT**
 Fluorescence **NONE**
 Inscription(s) **(IGI) 764688403**
 Comments: IDEAL CUT ROUND BRILLIANT

THIS DOCUMENT WAS PRODUCED WITH THE FOLLOWING SECURITY MEASURES: SPECIAL DOCUMENT PAPER, INK SCREENS, WATERMARK, BACKGROUND DESIGNS, HOLOGRAM AND OTHER SECURITY FEATURES NOT LISTED AND DO EXCEED DOCUMENT SECURITY INDUSTRY GUIDELINES.

For terms & conditions and to verify this report, please visit www.igi.org