



**INTERNATIONAL  
GEMOLOGICAL  
INSTITUTE**

**ELECTRONIC COPY**

**DIAMOND REPORT**

February 7, 2026  
IGI Report Number **764687691**  
Description **NATURAL DIAMOND**  
Shape and Cutting Style **ROUND BRILLIANT**  
Measurements **5.76 - 5.80 X 3.73 MM**

**GRADING RESULTS**

Carat Weight **0.80 CARAT**  
Color Grade **J**  
Clarity Grade **VS 1**  
Cut Grade **VERY GOOD**

**ADDITIONAL GRADING INFORMATION**

Polish **EXCELLENT**  
Symmetry **VERY GOOD**  
Fluorescence **VERY SLIGHT**  
Identification Features **CLOUD**  
Inscription(s) **IGI 764687691**

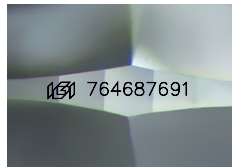

Sample Image Used

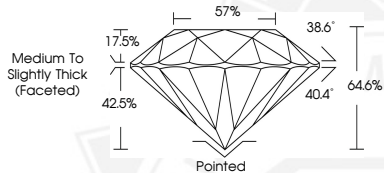

February 7, 2026  
IGI Report Number **764687691**  
**ROUND BRILLIANT**  
**NATURAL DIAMOND**  
**5.76 - 5.80 X 3.73 MM**  
Carat Weight **0.80 CARAT**  
Color Grade **J**  
Clarity Grade **VS 1**  
Cut Grade **VERY GOOD**  
Polish **EXCELLENT**  
Symmetry **VERY GOOD**  
Fluorescence **VERY SLIGHT**  
Inscription(s) **IGI 764687691**



February 7, 2026  
IGI Report Number **764687691**  
**ROUND BRILLIANT**  
**NATURAL DIAMOND**  
**5.76 - 5.80 X 3.73 MM**  
Carat Weight **0.80 CARAT**  
Color Grade **J**  
Clarity Grade **VS 1**  
Cut Grade **VERY GOOD**  
Polish **EXCELLENT**  
Symmetry **VERY GOOD**  
Fluorescence **VERY SLIGHT**  
Inscription(s) **IGI 764687691**



THIS DOCUMENT WAS PRODUCED WITH THE FOLLOWING SECURITY MEASURES: SPECIAL DOCUMENT PAPER, INK SCREENS, WATERMARK, BACKGROUND DESIGNS, HOLOGRAM AND OTHER SECURITY FEATURES NOT LISTED AND DO EXCEED DOCUMENT SECURITY INDUSTRY GUIDELINES.

For terms & conditions and to verify this report, please visit [www.igi.org](http://www.igi.org)