



DIAMOND REPORT

January 24, 2026
 IGI Report Number **764687034**
 Description **NATURAL DIAMOND**
 Shape and Cutting Style **ROUND BRILLIANT**
 Measurements **5.43 - 5.45 X 3.27 MM**

GRADING RESULTS

Carat Weight **0.60 CARAT**
 Color Grade **I**
 Clarity Grade **VS 1**
 Cut Grade **EXCELLENT**

ADDITIONAL GRADING INFORMATION

Polish **EXCELLENT**
 Symmetry **EXCELLENT**
 Fluorescence **NONE**
 Identification Features **CLOUD, FEATHER**
 Inscription(s) **(IGI) 764687034**

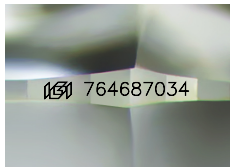

Sample Image Used

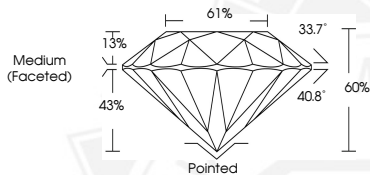

January 24, 2026
 IGI Report Number **764687034**
ROUND BRILLIANT
NATURAL DIAMOND
5.43 - 5.45 X 3.27 MM
 Carat Weight **0.60 CARAT**
 Color Grade **I**
 Clarity Grade **VS 1**
 Cut Grade **EXCELLENT**
 Polish **EXCELLENT**
 Symmetry **EXCELLENT**
 Fluorescence **NONE**
 Inscription(s) **(IGI) 764687034**



January 24, 2026
 IGI Report Number **764687034**
ROUND BRILLIANT
NATURAL DIAMOND
5.43 - 5.45 X 3.27 MM
 Carat Weight **0.60 CARAT**
 Color Grade **I**
 Clarity Grade **VS 1**
 Cut Grade **EXCELLENT**
 Polish **EXCELLENT**
 Symmetry **EXCELLENT**
 Fluorescence **NONE**
 Inscription(s) **(IGI) 764687034**



THIS DOCUMENT WAS PRODUCED WITH THE FOLLOWING SECURITY MEASURES: SPECIAL DOCUMENT PAPER, INK SCREENS, WATERMARK, BACKGROUND DESIGNS, HOLOGRAM AND OTHER SECURITY FEATURES NOT LISTED AND DO EXCEED DOCUMENT SECURITY INDUSTRY GUIDELINES.