



January 24, 2026  
**IGI Report Number 764686846**  
**ROUND BRILLIANT**  
**NATURAL DIAMOND**  
**5.06 - 5.10 X 3.17 MM**  
 Carat Weight **0.50 CARAT**  
 Color Grade **I**  
 Clarity Grade **VS 2**  
 Cut Grade **EXCELLENT**  
 Polish **EXCELLENT**  
 Symmetry **EXCELLENT**  
 Fluorescence **NONE**  
 Inscription(s) **IGI 764686846**  
 Comments: IDEAL CUT ROUND  
 BRILLIANT

**DIAMOND REPORT**

January 24, 2026  
 IGI Report Number **764686846**  
 Description **NATURAL DIAMOND**  
 Shape and Cutting Style **ROUND BRILLIANT**  
 Measurements **5.06 - 5.10 X 3.17 MM**

**GRADING RESULTS**

Carat Weight **0.50 CARAT**  
 Color Grade **I**  
 Clarity Grade **VS 2**  
 Cut Grade **EXCELLENT**

**ADDITIONAL GRADING INFORMATION**

Polish **EXCELLENT**  
 Symmetry **EXCELLENT**  
 Fluorescence **NONE**  
 Identification Features **CLOUD, CRYSTAL**  
 Inscription(s) **IGI 764686846**  
 Comments: IDEAL CUT ROUND BRILLIANT

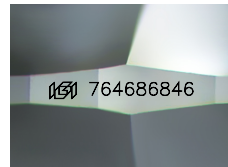

Sample Image Used

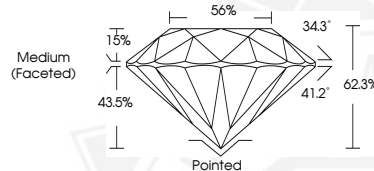

January 24, 2026  
**IGI Report Number 764686846**  
**ROUND BRILLIANT**  
**NATURAL DIAMOND**  
**5.06 - 5.10 X 3.17 MM**  
 Carat Weight **0.50 CARAT**  
 Color Grade **I**  
 Clarity Grade **VS 2**  
 Cut Grade **EXCELLENT**  
 Polish **EXCELLENT**  
 Symmetry **EXCELLENT**  
 Fluorescence **NONE**  
 Inscription(s) **IGI 764686846**  
 Comments: IDEAL CUT ROUND  
 BRILLIANT



THIS DOCUMENT WAS PRODUCED WITH THE FOLLOWING SECURITY MEASURES: SPECIAL DOCUMENT PAPER, INK SCREENS, WATERMARK, BACKGROUND DESIGNS, HOLOGRAM AND OTHER SECURITY FEATURES NOT LISTED AND DO EXCEED DOCUMENT SECURITY INDUSTRY GUIDELINES.