



INTERNATIONAL GEMOLOGICAL INSTITUTE

DIAMOND REPORT

January 21, 2026
IGI Report Number
Description
Shape and Cutting Style
Measurements

764686828
NATURAL DIAMOND
ROUND BRILLIANT
5.07 - 5.13 X 3.15 MM

GRADING RESULTS

Carat Weight **0.50 CARAT**
Color Grade **G**
Clarity Grade **VVS 2**
Cut Grade **EXCELLENT**

ADDITIONAL GRADING INFORMATION

Polish **EXCELLENT**
Symmetry **EXCELLENT**
Fluorescence **VERY SLIGHT**
Identification Features **FEATHER, NEEDLE**
Inscription(s) **IGI 764686828**
Comments: IDEAL CUT ROUND BRILLIANT

ELECTRONIC COPY

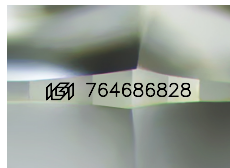

Sample Image Used

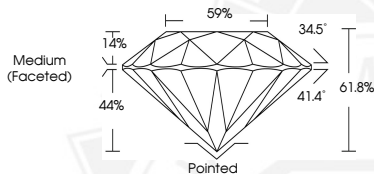

THIS DOCUMENT WAS PRODUCED WITH THE FOLLOWING SECURITY MEASURES: SPECIAL DOCUMENT PAPER, INK SCREENS, WATERMARK, BACKGROUND DESIGNS, HOLOGRAM AND OTHER SECURITY FEATURES NOT LISTED AND DO EXCEED DOCUMENT SECURITY INDUSTRY GUIDELINES.

For terms & conditions and to verify this report, please visit www.igi.org



January 21, 2026

IGI Report Number **764686828**

ROUND BRILLIANT

NATURAL DIAMOND

5.07 - 5.13 X 3.15 MM

Carat Weight **0.50 CARAT**
Color Grade **G**
Clarity Grade **VVS 2**
Cut Grade **EXCELLENT**
Polish **EXCELLENT**
Symmetry **EXCELLENT**
Fluorescence **VERY SLIGHT**
Inscription(s) **IGI 764686828**

Comments: IDEAL CUT ROUND
BRILLIANT



January 21, 2026

IGI Report Number **764686828**

ROUND BRILLIANT

NATURAL DIAMOND

5.07 - 5.13 X 3.15 MM

Carat Weight **0.50 CARAT**
Color Grade **G**
Clarity Grade **VVS 2**
Cut Grade **EXCELLENT**
Polish **EXCELLENT**
Symmetry **EXCELLENT**
Fluorescence **VERY SLIGHT**
Inscription(s) **IGI 764686828**

Comments: IDEAL CUT ROUND
BRILLIANT