



INTERNATIONAL GEMOLOGICAL INSTITUTE

ELECTRONIC COPY

DIAMOND REPORT

January 21, 2026
IGI Report Number
Description
Shape and Cutting Style
Measurements

764686531
NATURAL DIAMOND
ROUND BRILLIANT
5.05 - 5.10 X 3.13 MM

GRADING RESULTS

Carat Weight **0.50 CARAT**
Color Grade **H**
Clarity Grade **VVS 1**
Cut Grade **EXCELLENT**

ADDITIONAL GRADING INFORMATION

Polish **EXCELLENT**
Symmetry **EXCELLENT**
Fluorescence **NONE**
Identification Features **FEATHER**
Inscription(s) **IGI 764686531**
Comments: IDEAL CUT ROUND BRILLIANT

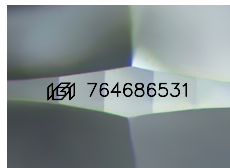

Sample Image Used

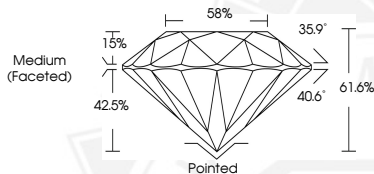

January 21, 2026
IGI Report Number **764686531**
ROUND BRILLIANT
NATURAL DIAMOND
5.05 - 5.10 X 3.13 MM
Carat Weight **0.50 CARAT**
Color Grade **H**
Clarity Grade **VVS 1**
Cut Grade **EXCELLENT**
Polish **EXCELLENT**
Symmetry **EXCELLENT**
Fluorescence **NONE**
Inscription(s) **IGI 764686531**
Comments: IDEAL CUT ROUND
BRILLIANT



January 21, 2026
IGI Report Number **764686531**
ROUND BRILLIANT
NATURAL DIAMOND
5.05 - 5.10 X 3.13 MM
Carat Weight **0.50 CARAT**
Color Grade **H**
Clarity Grade **VVS 1**
Cut Grade **EXCELLENT**
Polish **EXCELLENT**
Symmetry **EXCELLENT**
Fluorescence **NONE**
Inscription(s) **IGI 764686531**
Comments: IDEAL CUT ROUND
BRILLIANT



THIS DOCUMENT WAS PRODUCED WITH THE FOLLOWING SECURITY MEASURES: SPECIAL DOCUMENT PAPER, INK SCREENS, WATERMARK, BACKGROUND DESIGNS, HOLOGRAM AND OTHER SECURITY FEATURES NOT LISTED AND DO EXCEED DOCUMENT SECURITY INDUSTRY GUIDELINES.

For terms & conditions and to verify this report, please visit www.igi.org