



January 21, 2026

IGI Report Number 764686324

**ROUND BRILLIANT  
NATURAL DIAMOND**  
5.31 - 5.35 X 3.37 MM

Carat Weight **0.60 CARAT**  
Color Grade **I**  
Clarity Grade **VVS 2**  
Cut Grade **EXCELLENT**  
Polish **EXCELLENT**  
Symmetry **EXCELLENT**  
Fluorescence **NONE**  
Inscription(s) **IGI 764686324**

**DIAMOND REPORT**

January 21, 2026  
IGI Report Number **764686324**  
Description **NATURAL DIAMOND**  
Shape and Cutting Style **ROUND BRILLIANT**  
Measurements **5.31 - 5.35 X 3.37 MM**

**GRADING RESULTS**

Carat Weight **0.60 CARAT**  
Color Grade **I**  
Clarity Grade **VVS 2**  
Cut Grade **EXCELLENT**

**ADDITIONAL GRADING INFORMATION**

Polish **EXCELLENT**  
Symmetry **EXCELLENT**  
Fluorescence **NONE**  
Identification Features **CLOUD, PINPOINT**  
Inscription(s) **IGI 764686324**

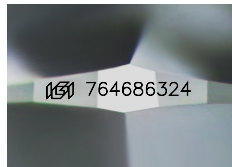

Sample Image Used

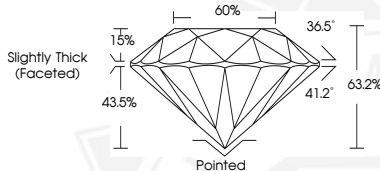

January 21, 2026

IGI Report Number 764686324

**ROUND BRILLIANT  
NATURAL DIAMOND**  
5.31 - 5.35 X 3.37 MM

Carat Weight **0.60 CARAT**  
Color Grade **I**  
Clarity Grade **VVS 2**  
Cut Grade **EXCELLENT**  
Polish **EXCELLENT**  
Symmetry **EXCELLENT**  
Fluorescence **NONE**  
Inscription(s) **IGI 764686324**



THIS DOCUMENT WAS PRODUCED WITH THE FOLLOWING SECURITY MEASURES: SPECIAL DOCUMENT PAPER, INK SCREENS, WATERMARK, BACKGROUND DESIGNS, HOLOGRAM AND OTHER SECURITY FEATURES NOT LISTED AND DO EXCEED DOCUMENT SECURITY INDUSTRY GUIDELINES.