



**DIAMOND REPORT**

January 29, 2026  
IGI Report Number **764685472**  
Description **NATURAL DIAMOND**  
Shape and Cutting Style **PEAR BRILLIANT**  
Measurements **7.43 X 4.70 X 2.83 MM**

**GRADING RESULTS**

Carat Weight **0.61 CARAT**  
Color Grade **G**  
Clarity Grade **SI 2**  
Cut Grade **VERY GOOD**

**ADDITIONAL GRADING INFORMATION**

Polish **EXCELLENT**  
Symmetry **EXCELLENT**  
Fluorescence **NONE**  
Identification Features **CRYSTAL CLOUD**  
Inscription(s) **(IGI) 764685472**

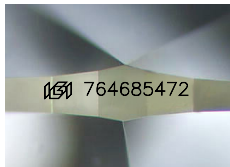

Sample Image Used

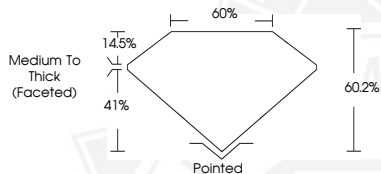

January 29, 2026  
IGI Report Number **764685472**  
**PEAR BRILLIANT**  
**NATURAL DIAMOND**  
**7.43 X 4.70 X 2.83 MM**  
Carat Weight **0.61 CARAT**  
Color Grade **G**  
Clarity Grade **SI 2**  
Cut Grade **VERY GOOD**  
Polish **EXCELLENT**  
Symmetry **EXCELLENT**  
Fluorescence **NONE**  
Inscription(s) **(IGI) 764685472**



January 29, 2026  
IGI Report Number **764685472**  
**PEAR BRILLIANT**  
**NATURAL DIAMOND**  
**7.43 X 4.70 X 2.83 MM**  
Carat Weight **0.61 CARAT**  
Color Grade **G**  
Clarity Grade **SI 2**  
Cut Grade **VERY GOOD**  
Polish **EXCELLENT**  
Symmetry **EXCELLENT**  
Fluorescence **NONE**  
Inscription(s) **(IGI) 764685472**



THIS DOCUMENT WAS PRODUCED WITH THE FOLLOWING SECURITY MEASURES: SPECIAL DOCUMENT PAPER, INK SCREENS, WATERMARK, BACKGROUND DESIGNS, HOLOGRAM AND OTHER SECURITY FEATURES NOT LISTED AND DO EXCEED DOCUMENT SECURITY INDUSTRY GUIDELINES.