



January 30, 2026

IGI Report Number **764685458**

**PEAR BRILLIANT**

**NATURAL DIAMOND**

**7.09 X 4.26 X 2.67 MM**

Carat Weight **0.51 CARAT**

Color Grade **I**

Clarity Grade **SI 2**

Cut Grade **VERY GOOD**

Polish **EXCELLENT**

Symmetry **VERY GOOD**

Fluorescence **NONE**

Inscription(s) **IGI 764685458**

**DIAMOND REPORT**

January 30, 2026

IGI Report Number

**764685458**

Description

**NATURAL DIAMOND**

Shape and Cutting Style

**PEAR BRILLIANT**

Measurements

**7.09 X 4.26 X 2.67 MM**

**GRADING RESULTS**

Carat Weight

**0.51 CARAT**

Color Grade

**I**

Clarity Grade

**SI 2**

Cut Grade

**VERY GOOD**

**ADDITIONAL GRADING INFORMATION**

Polish

**EXCELLENT**

Symmetry

**VERY GOOD**

Fluorescence

**NONE**

Identification Features

**CRYSTAL CLOUD, FEATHER**

Inscription(s)

**IGI 764685458**

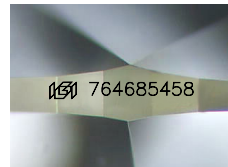

Sample Image Used

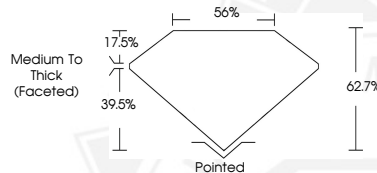

January 30, 2026

IGI Report Number **764685458**

**PEAR BRILLIANT**

**NATURAL DIAMOND**

**7.09 X 4.26 X 2.67 MM**

Carat Weight **0.51 CARAT**

Color Grade **I**

Clarity Grade **SI 2**

Cut Grade **VERY GOOD**

Polish **EXCELLENT**

Symmetry **VERY GOOD**

Fluorescence **NONE**

Inscription(s) **IGI 764685458**



THIS DOCUMENT WAS PRODUCED WITH THE FOLLOWING SECURITY MEASURES: SPECIAL DOCUMENT PAPER, INK SCREENS, WATERMARK, BACKGROUND DESIGNS, HOLOGRAM AND OTHER SECURITY FEATURES NOT LISTED AND DO EXCEED DOCUMENT SECURITY INDUSTRY GUIDELINES.