



DIAMOND REPORT

January 30, 2026
IGI Report Number **764685452**
Description **NATURAL DIAMOND**
Shape and Cutting Style **PEAR BRILLIANT**
Measurements **6.20 X 4.19 X 2.75 MM**

GRADING RESULTS

Carat Weight **0.45 CARAT**
Color Grade **H**
Clarity Grade **SI 2**
Cut Grade **VERY GOOD**

ADDITIONAL GRADING INFORMATION

Polish **VERY GOOD**
Symmetry **VERY GOOD**
Fluorescence **NONE**
Identification Features **CRYSTAL CLOUD, FEATHER**
Inscription(s) **(IGI) 764685452**

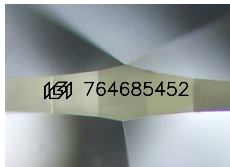

Sample Image Used

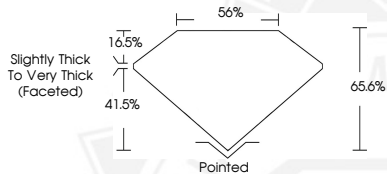

January 30, 2026
IGI Report Number **764685452**
PEAR BRILLIANT
NATURAL DIAMOND
6.20 X 4.19 X 2.75 MM
Carat Weight **0.45 CARAT**
Color Grade **H**
Clarity Grade **SI 2**
Cut Grade **VERY GOOD**
Polish **VERY GOOD**
Symmetry **VERY GOOD**
Fluorescence **NONE**
Inscription(s) **(IGI) 764685452**



January 30, 2026
IGI Report Number **764685452**
PEAR BRILLIANT
NATURAL DIAMOND
6.20 X 4.19 X 2.75 MM
Carat Weight **0.45 CARAT**
Color Grade **H**
Clarity Grade **SI 2**
Cut Grade **VERY GOOD**
Polish **VERY GOOD**
Symmetry **VERY GOOD**
Fluorescence **NONE**
Inscription(s) **(IGI) 764685452**



THIS DOCUMENT WAS PRODUCED WITH THE FOLLOWING SECURITY MEASURES: SPECIAL DOCUMENT PAPER, INK SCREENS, WATERMARK, BACKGROUND DESIGNS, HOLOGRAM AND OTHER SECURITY FEATURES NOT LISTED AND DO EXCEED DOCUMENT SECURITY INDUSTRY GUIDELINES.