



DIAMOND REPORT

January 30, 2026
 IGI Report Number **764685446**
 Description **NATURAL DIAMOND**
 Shape and Cutting Style **PEAR BRILLIANT**
 Measurements **6.50 X 4.33 X 2.73 MM**

GRADING RESULTS

Carat Weight **0.46 CARAT**
 Color Grade **H**
 Clarity Grade **SI 2**
 Cut Grade **VERY GOOD**

ADDITIONAL GRADING INFORMATION

Polish **VERY GOOD**
 Symmetry **VERY GOOD**
 Fluorescence **NONE**
 Identification Features **FEATHER, CRYSTAL CLOUD**
 Inscription(s) **IGI 764685446**

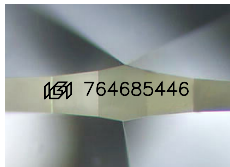

Sample Image Used

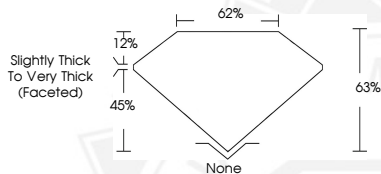

January 30, 2026
 IGI Report Number **764685446**
PEAR BRILLIANT
NATURAL DIAMOND
6.50 X 4.33 X 2.73 MM
 Carat Weight **0.46 CARAT**
 Color Grade **H**
 Clarity Grade **SI 2**
 Cut Grade **VERY GOOD**
 Polish **VERY GOOD**
 Symmetry **VERY GOOD**
 Fluorescence **NONE**
 Inscription(s) **IGI 764685446**



January 30, 2026
 IGI Report Number **764685446**
PEAR BRILLIANT
NATURAL DIAMOND
6.50 X 4.33 X 2.73 MM
 Carat Weight **0.46 CARAT**
 Color Grade **H**
 Clarity Grade **SI 2**
 Cut Grade **VERY GOOD**
 Polish **VERY GOOD**
 Symmetry **VERY GOOD**
 Fluorescence **NONE**
 Inscription(s) **IGI 764685446**



THIS DOCUMENT WAS PRODUCED WITH THE FOLLOWING SECURITY MEASURES: SPECIAL DOCUMENT PAPER, INK SCREENS, WATERMARK, BACKGROUND DESIGNS, HOLOGRAM AND OTHER SECURITY FEATURES NOT LISTED AND DO EXCEED DOCUMENT SECURITY INDUSTRY GUIDELINES.