



ELECTRONIC COPY

764653415
Report verification at igi.org



January 13, 2026

IGI Report Number **764653415**

Description **NATURAL DIAMOND**

Shape and Cutting Style **EMERALD CUT**

Measurements **9.00 X 6.33 X 4.35 MM**

GRADING RESULTS

Carat Weight **2.50 CARATS**

Color Grade **J**

Clarity Grade **VVS 1**

Cut Grade **VERY GOOD**

DIAMOND REPORT

January 13, 2026

IGI Report Number **764653415**

Description **NATURAL DIAMOND**

Shape and Cutting Style **EMERALD CUT**

Measurements **9.00 X 6.33 X 4.35 MM**

GRADING RESULTS

Carat Weight **2.50 CARATS**

Color Grade **J**

Clarity Grade **VVS 1**

Cut Grade **VERY GOOD**

ADDITIONAL GRADING INFORMATION

Polish **EXCELLENT**

Symmetry **EXCELLENT**

Fluorescence **NONE**

Inscription(s) **764653415**

Comments: Graining.

PROPORTIONS

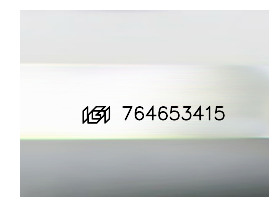
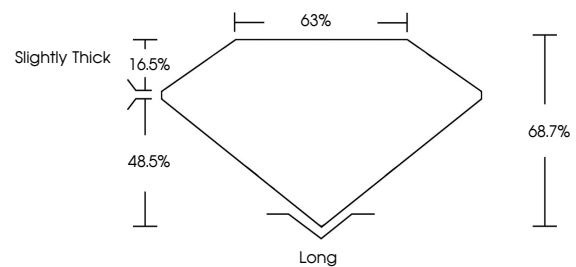

Sample Image Used

CLARITY CHARACTERISTICS

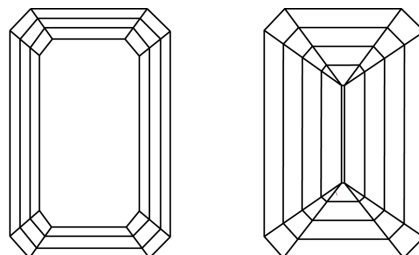

KEY TO SYMBOLS

Red symbols indicate internal characteristics.
Green symbols indicate external characteristics.

COLOR

D - F	G - J	K - M	N - R	S - Z	FANCY
Colorless	Near Colorless	Slightly Tinted	Very Light Color	Light Color	

CLARITY

FL	IF	VVS 1-2	VS 1-2	SI 1-2	I 1-3
Flawless	Internally Flawless	Very Very Slightly Included	Very Slightly Included	Slightly Included	Included

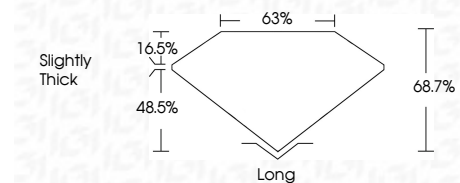

ADDITIONAL GRADING INFORMATION

Polish **EXCELLENT**

Symmetry **EXCELLENT**

Fluorescence **NONE**

Inscription(s) **764653415**

Comments: Graining.



IGI



January 13, 2026	IGI Report No 764653415	EMERALD CUT	9.00 X 6.33 X 4.35 MM	2.50 CARATS	J	VVS 1	VERY GOOD	68.7%	63%	Slightly Thick	Long	EXCELLENT	EXCELLENT	NONE	764653415	Comments: Graining.
------------------	-------------------------	-------------	-----------------------	-------------	---	-------	-----------	-------	-----	----------------	------	-----------	-----------	------	-----------	---------------------