ELECTRONIC COPY

INTERNATIONAL GEMOLOGICAL INSTITUTE

DIAMOND REPORT

January 30, 2026	
IGI Report Number	764640759
Description	NATURAL DIAMOND
Shape and Cutting Style	ROUND BRILLIANT
Measurements	5.25 - 5.28 X 3.30 MM

GRADING RESULTS

Carat Weight	0.56 CARAT
Color Grade	D
Clarity Grade	INTERNALLY FLAWLESS
Cut Grade	EXCELLENT

ADDITIONAL GRADING INFORMATION

Polish	EXCELLENT
Symmetry	EXCELLENT
Fluorescence	SLIGHT
Inscription(s)	IGI 764640759

Comments: IDEAL CUT ROUND BRILLIANT Graining.

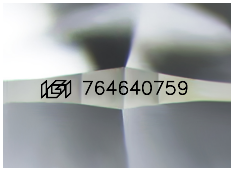

Sample Image Used

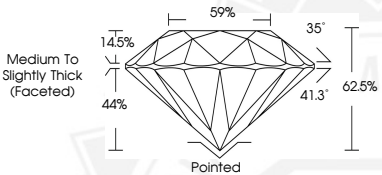

THIS DOCUMENT WAS PRODUCED WITH THE FOLLOWING SECURITY MEASURES: SPECIAL DOCUMENT PAPER, INK SCREENS, WATERMARK BACKGROUND DESIGNS, HOLOGRAM AND OTHER SECURITY FEATURES NOT LISTED AND DO EXCEED DOCUMENT SECURITY INDUSTRY GUIDELINES.

For terms & conditions and to verify this report, please visit www.igi.org

January 30, 2026
IGI Report Number 764640759
ROUND BRILLIANT
NATURAL DIAMOND
5.25 - 5.28 X 3.30 MM

Carat Weight	0.56 CARAT
Color Grade	D
Clarity Grade	I.F.
Cut Grade	EXCELLENT
Polish	EXCELLENT
Symmetry	EXCELLENT
Fluorescence	SLIGHT
Inscription(s)	IGI 764640759

Comments: IDEAL CUT ROUND BRILLIANT Graining.

January 30, 2026
IGI Report Number 764640759
ROUND BRILLIANT
NATURAL DIAMOND
5.25 - 5.28 X 3.30 MM

Carat Weight	0.56 CARAT
Color Grade	D
Clarity Grade	I.F.
Cut Grade	EXCELLENT
Polish	EXCELLENT
Symmetry	EXCELLENT
Fluorescence	SLIGHT
Inscription(s)	IGI 764640759

Comments: IDEAL CUT ROUND BRILLIANT Graining.