



**ELECTRONIC COPY**

764639701  
Report verification at [igi.org](http://igi.org)



February 3, 2026  
IGI Report Number **764639701**  
Description **NATURAL DIAMOND**  
Shape and Cutting Style **PEAR BRILLIANT**  
Measurements **16.15 X 9.10 X 6.27 MM**  
**GRADING RESULTS**  
Carat Weight **6.04 CARATS**  
Color Grade **NATURAL FANCY BLACK**

February 3, 2026  
IGI Report Number **764639701**  
Description **NATURAL DIAMOND**  
Shape and Cutting Style **PEAR BRILLIANT**  
Measurements **16.15 X 9.10 X 6.27 MM**  
**GRADING RESULTS**  
Carat Weight **6.04 CARATS**  
Color Grade **NATURAL FANCY BLACK**  
**ADDITIONAL GRADING INFORMATION**  
Fluorescence **NONE**  
Inscription(s) **764639701**

**PROPORTIONS**

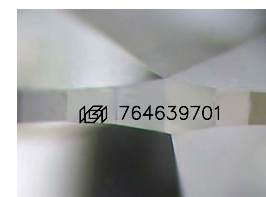
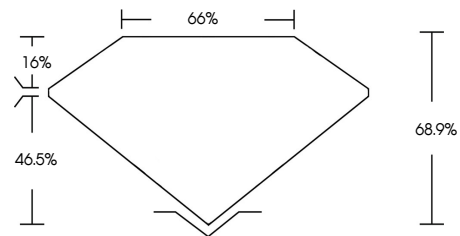

Sample Image Used

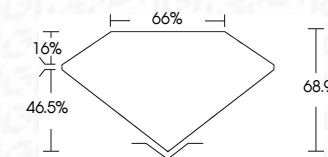

**COLOR**

D - F	G - J	K - M	N - R	S - Z	FANCY
Colorless	Near Colorless	Slightly Tinted	Very Light Color	Light Color	

**CLARITY**

FL	IF	VVS <sup>1-2</sup>	VS <sup>1-2</sup>	SI <sup>1-2</sup>	I <sup>1-3</sup>
Flawless	Internally Flawless	Very Very Slightly Included	Very Slightly Included	Slightly Included	Included

**ADDITIONAL GRADING INFORMATION**

Fluorescence **NONE**  
Inscription(s) **764639701**



**IGI**

February 3, 2026  
IGI Report No **764639701**  
**PEAR BRILLIANT**  
**6.04 CARATS**  
Carat Weight  
Color Grade **NATURAL FANCY BLACK**  
Depth **46.5%**  
Table **66%**  
Culet **NONE**  
Fluorescence  
Inscriptions(s) **764639701**