INTERNATIONAL GEMOLOGICAL INSTITUTE

**ELECTRONIC COPY**

## DIAMOND REPORT

| | |
|---|---|
| February 2, 2026 | |
| IGI Report Number | 764612075 |
| Description | NATURAL DIAMOND |
| Shape and Cutting Style | PEAR BRILLIANT |
| Measurements | 11.96 X 7.42 X 4.65 MM |

**GRADING RESULTS**

| | |
|---|---|
| Carat Weight | 2.51 CARATS |
| Color Grade | J |
| Clarity Grade | SI 1 |
| Cut Grade | VERY GOOD |

**ADDITIONAL GRADING INFORMATION**

| | |
|---|---|
| Polish | EXCELLENT |
| Symmetry | EXCELLENT |
| Fluorescence | VERY SLIGHT |
| Inscription(s) | IGI 764612075 |

764612075

Report verification at igi.org

**PROPORTIONS**

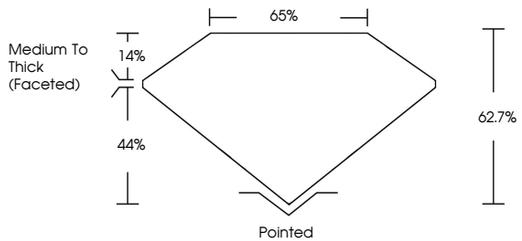


**CLARITY CHARACTERISTICS**

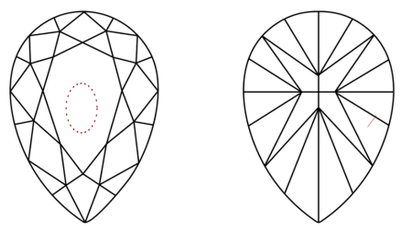

**KEY TO SYMBOLS**

Red symbols indicate internal characteristics.
Green symbols indicate external characteristics.

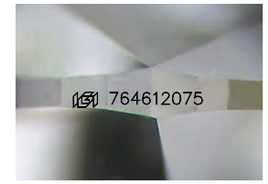


Sample Image Used

**COLOR**

| D - F | G - J | K - M | N - R | S - Z | FANCY |
|---|---|---|---|---|---|
| Colorless | Near Colorless | Slightly Tinted | Very Light Color | Light Color | |

**CLARITY**

| FL | IF | VVS 1 - 2 | VS 1 - 2 | SI 1 - 2 | I 1 - 3 |
|---|---|---|---|---|---|
| Flawless | Internally Flawless | Very Very Slightly Included | Very Slightly Included | Slightly Included | Included |

© IGI 2020, International Gemological Institute

FD - 10 20

www.igi.org

THIS DOCUMENT WAS PRODUCED WITH THE FOLLOWING SECURITY MEASURES: SPECIAL DOCUMENT PAPER, INK SCREENS, WATERMARK BACKGROUND DESIGNS, HOLOGRAM AND OTHER SECURITY FEATURES NOT LISTED AND DO EXCEED DOCUMENT SECURITY INDUSTRY GUIDELINES.

DIAMOND REPORT

February 2, 2026

| | |
|---|---|
| IGI Report Number | 764612075 |
| Description | NATURAL DIAMOND |
| Shape and Cutting Style | PEAR BRILLIANT |
| Measurements | 11.96 X 7.42 X 4.65 MM |

**GRADING RESULTS**

| | |
|---|---|
| Carat Weight | 2.51 CARATS |
| Color Grade | J |
| Clarity Grade | SI 1 |
| Cut Grade | VERY GOOD |

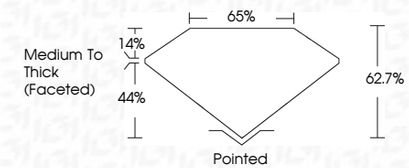


**ADDITIONAL GRADING INFORMATION**

| | |
|---|---|
| Polish | EXCELLENT |
| Symmetry | EXCELLENT |
| Fluorescence | VERY SLIGHT |
| Inscription(s) | IGI 764612075 |

IGI

February 2, 2026
IGI Report No 764612075
PEAR BRILLIANT
11.96 X 7.42 X 4.65 MM
Carat Weight 2.51 CARATS
Color Grade J
Clarity Grade SI 1
Cut Grade VERY GOOD
Depth 62.7%
Table 65%
Girdle Medium To Thick (Faceted)
Culet Pointed
Polish EXCELLENT
Symmetry EXCELLENT
Fluorescence VERY SLIGHT
Inscription(s) IGI 764612075