



ELECTRONIC COPY

764611619
Report verification at igi.org



January 23, 2026
IGI Report Number **764611619**
Description **NATURAL DIAMOND**
Shape and Cutting Style **EMERALD CUT**
Measurements **6.30 X 4.58 X 3.37 MM**

GRADING RESULTS

Carat Weight **1.01 CARAT**
Color Grade **J**
Clarity Grade **VVS 2**
Cut Grade **VERY GOOD**

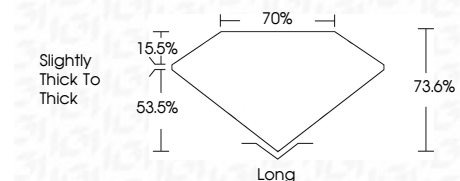

ADDITIONAL GRADING INFORMATION

Polish **EXCELLENT**
Symmetry **EXCELLENT**
Fluorescence **NONE**
Inscription(s) **IGI 764611619**



IGI



January 23, 2026	IGI Report No 764611619	EMERALD CUT	6.30 X 4.58 X 3.37 MM	1.01 CARAT	J	VVS 2	VERY GOOD	73.6%	70%	Slightly thick to thick	Long	EXCELLENT	EXCELLENT	NONE	IGI 764611619
IGI Report No	764611619	EMERALD CUT	6.30 X 4.58 X 3.37 MM	1.01 CARAT	J	VVS 2	VERY GOOD	73.6%	70%	Slightly thick to thick	Long	EXCELLENT	EXCELLENT	NONE	IGI 764611619

DIAMOND REPORT

January 23, 2026
IGI Report Number **764611619**
Description **NATURAL DIAMOND**
Shape and Cutting Style **EMERALD CUT**
Measurements **6.30 X 4.58 X 3.37 MM**

GRADING RESULTS

Carat Weight **1.01 CARAT**
Color Grade **J**
Clarity Grade **VVS 2**
Cut Grade **VERY GOOD**

ADDITIONAL GRADING INFORMATION

Polish **EXCELLENT**
Symmetry **EXCELLENT**
Fluorescence **NONE**
Inscription(s) **IGI 764611619**

PROPORTIONS

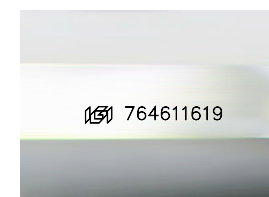
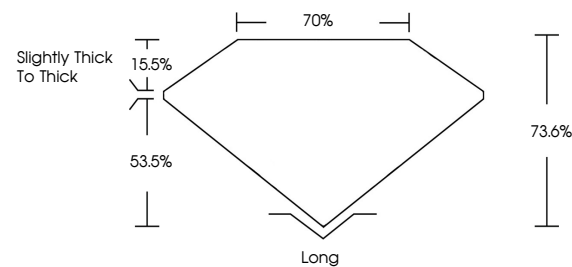

Sample Image Used

CLARITY CHARACTERISTICS

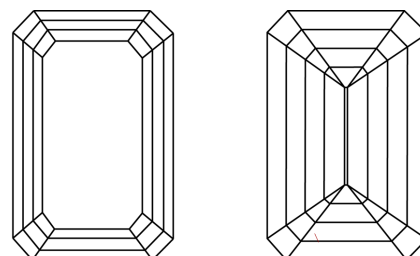

KEY TO SYMBOLS

Red symbols indicate internal characteristics.
Green symbols indicate external characteristics.