



**DIAMOND REPORT**

January 27, 2026  
 IGI Report Number **763647711**  
 Description **NATURAL DIAMOND**  
 Shape and Cutting Style **EMERALD CUT**  
 Measurements **6.59 X 4.37 X 2.99 MM**

**GRADING RESULTS**

Carat Weight **0.90 CARAT**  
 Color Grade **H**  
 Clarity Grade **VS 1**  
 Cut Grade **VERY GOOD**

**ADDITIONAL GRADING INFORMATION**

Polish **EXCELLENT**  
 Symmetry **VERY GOOD**  
 Fluorescence **NONE**  
 Identification Features **CRYSTAL, CLOUD, NEEDLE**  
 Inscription(s) **IGI 763647711**

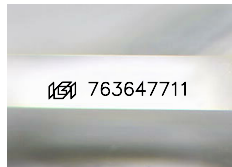

Sample Image Used

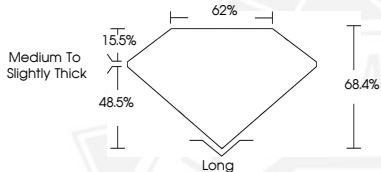

January 27, 2026  
 IGI Report Number **763647711**  
 EMERALD CUT  
 NATURAL DIAMOND  
**6.59 X 4.37 X 2.99 MM**  
 Carat Weight **0.90 CARAT**  
 Color Grade **H**  
 Clarity Grade **VS 1**  
 Cut Grade **VERY GOOD**  
 Polish **EXCELLENT**  
 Symmetry **VERY GOOD**  
 Fluorescence **NONE**  
 Inscription(s) **IGI 763647711**



January 27, 2026  
 IGI Report Number **763647711**  
 EMERALD CUT  
 NATURAL DIAMOND  
**6.59 X 4.37 X 2.99 MM**  
 Carat Weight **0.90 CARAT**  
 Color Grade **H**  
 Clarity Grade **VS 1**  
 Cut Grade **VERY GOOD**  
 Polish **EXCELLENT**  
 Symmetry **VERY GOOD**  
 Fluorescence **NONE**  
 Inscription(s) **IGI 763647711**



THIS DOCUMENT WAS PRODUCED WITH THE FOLLOWING SECURITY MEASURES: SPECIAL DOCUMENT PAPER, INK SCREENS, WATERMARK, BACKGROUND DESIGNS, HOLOGRAM AND OTHER SECURITY FEATURES NOT LISTED AND DO EXCEED DOCUMENT SECURITY INDUSTRY GUIDELINES.