



DIAMOND REPORT

March 17, 2026
IGI Report Number **763647701**
Description **NATURAL DIAMOND**
Shape and Cutting Style **ROUND BRILLIANT**
Measurements **4.50 - 4.53 X 2.77 MM**

GRADING RESULTS

Carat Weight **0.35 CARAT**
Color Grade **F**
Clarity Grade **VS 2**
Cut Grade **EXCELLENT**

ADDITIONAL GRADING INFORMATION

Polish **EXCELLENT**
Symmetry **EXCELLENT**
Fluorescence **NONE**
Identification Features **CRYSTAL CLOUD**
Inscription(s) **(IGI) 763647701**
Comments: IDEAL CUT ROUND BRILLIANT

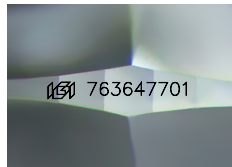

Sample Image Used

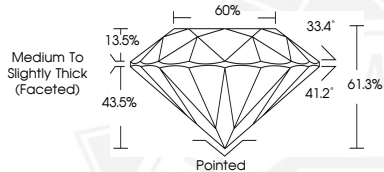

March 17, 2026
IGI Report Number **763647701**
ROUND BRILLIANT
NATURAL DIAMOND
4.50 - 4.53 X 2.77 MM
Carat Weight **0.35 CARAT**
Color Grade **F**
Clarity Grade **VS 2**
Cut Grade **EXCELLENT**
Polish **EXCELLENT**
Symmetry **EXCELLENT**
Fluorescence **NONE**
Inscription(s) **(IGI) 763647701**
Comments: IDEAL CUT ROUND BRILLIANT



March 17, 2026
IGI Report Number **763647701**
ROUND BRILLIANT
NATURAL DIAMOND
4.50 - 4.53 X 2.77 MM
Carat Weight **0.35 CARAT**
Color Grade **F**
Clarity Grade **VS 2**
Cut Grade **EXCELLENT**
Polish **EXCELLENT**
Symmetry **EXCELLENT**
Fluorescence **NONE**
Inscription(s) **(IGI) 763647701**
Comments: IDEAL CUT ROUND BRILLIANT



THIS DOCUMENT WAS PRODUCED WITH THE FOLLOWING SECURITY MEASURES: SPECIAL DOCUMENT PAPER, INK SCREENS, WATERMARK, BACKGROUND DESIGNS, HOLOGRAM AND OTHER SECURITY FEATURES NOT LISTED AND DO EXCEED DOCUMENT SECURITY INDUSTRY GUIDELINES.