



DIAMOND REPORT

April 9, 2026
IGI Report Number **763647642**
Description **NATURAL DIAMOND**
Shape and Cutting Style **PEAR BRILLIANT**
Measurements **5.93 X 3.77 X 2.37 MM**

GRADING RESULTS

Carat Weight **0.31 CARAT**
Color Grade **G**
Clarity Grade **VS 1**
Cut Grade **VERY GOOD**

ADDITIONAL GRADING INFORMATION

Polish **EXCELLENT**
Symmetry **VERY GOOD**
Fluorescence **NONE**
Identification Features **CRYSTAL, FEATHER**
Inscription(s) **IGI 763647642**

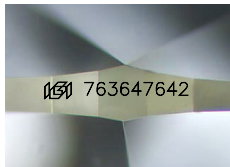

Sample Image Used

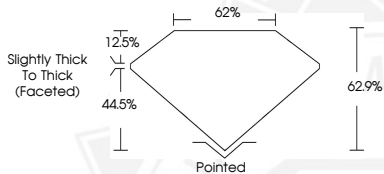

April 9, 2026
IGI Report Number **763647642**
PEAR BRILLIANT
NATURAL DIAMOND
5.93 X 3.77 X 2.37 MM
Carat Weight **0.31 CARAT**
Color Grade **G**
Clarity Grade **VS 1**
Cut Grade **VERY GOOD**
Polish **EXCELLENT**
Symmetry **VERY GOOD**
Fluorescence **NONE**
Inscription(s) **IGI 763647642**



April 9, 2026
IGI Report Number **763647642**
PEAR BRILLIANT
NATURAL DIAMOND
5.93 X 3.77 X 2.37 MM
Carat Weight **0.31 CARAT**
Color Grade **G**
Clarity Grade **VS 1**
Cut Grade **VERY GOOD**
Polish **EXCELLENT**
Symmetry **VERY GOOD**
Fluorescence **NONE**
Inscription(s) **IGI 763647642**



THIS DOCUMENT WAS PRODUCED WITH THE FOLLOWING SECURITY MEASURES: SPECIAL DOCUMENT PAPER, INK SCREENS, WATERMARK, BACKGROUND DESIGNS, HOLOGRAM AND OTHER SECURITY FEATURES NOT LISTED AND DO EXCEED DOCUMENT SECURITY INDUSTRY GUIDELINES.