



March 30, 2026

IGI Report Number 763647631

EMERALD CUT

NATURAL DIAMOND

5.86 X 4.25 X 2.94 MM

|                |               |
|----------------|---------------|
| Carat Weight   | 0.70 CARAT    |
| Color Grade    | I             |
| Clarity Grade  | VS 1          |
| Cut Grade      | VERY GOOD     |
| Polish         | EXCELLENT     |
| Symmetry       | EXCELLENT     |
| Fluorescence   | NONE          |
| Inscription(s) | IGI 763647631 |

**DIAMOND REPORT**

|                         |                       |
|-------------------------|-----------------------|
| March 30, 2026          | 763647631             |
| IGI Report Number       |                       |
| Description             | NATURAL DIAMOND       |
| Shape and Cutting Style | EMERALD CUT           |
| Measurements            | 5.86 X 4.25 X 2.94 MM |

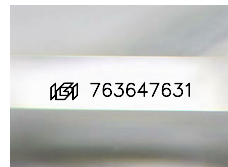

Sample Image Used

**GRADING RESULTS**

|               |            |
|---------------|------------|
| Carat Weight  | 0.70 CARAT |
| Color Grade   | I          |
| Clarity Grade | VS 1       |
| Cut Grade     | VERY GOOD  |

**ADDITIONAL GRADING INFORMATION**

|                         |               |
|-------------------------|---------------|
| Polish                  | EXCELLENT     |
| Symmetry                | EXCELLENT     |
| Fluorescence            | NONE          |
| Identification Features | CRYSTAL       |
| Inscription(s)          | IGI 763647631 |

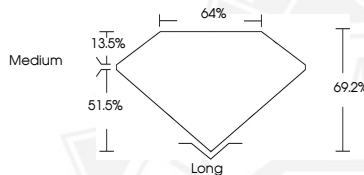

March 30, 2026

IGI Report Number 763647631

EMERALD CUT

NATURAL DIAMOND

5.86 X 4.25 X 2.94 MM

|                |               |
|----------------|---------------|
| Carat Weight   | 0.70 CARAT    |
| Color Grade    | I             |
| Clarity Grade  | VS 1          |
| Cut Grade      | VERY GOOD     |
| Polish         | EXCELLENT     |
| Symmetry       | EXCELLENT     |
| Fluorescence   | NONE          |
| Inscription(s) | IGI 763647631 |



THIS DOCUMENT WAS PRODUCED WITH THE FOLLOWING SECURITY MEASURES: SPECIAL DOCUMENT PAPER, INK SCREENS, WATERMARK, BACKGROUND DESIGNS, HOLOGRAM AND OTHER SECURITY FEATURES NOT LISTED AND DO EXCEED DOCUMENT SECURITY INDUSTRY GUIDELINES.