



March 14, 2026

IGI Report Number 763647576

ROUND BRILLIANT

NATURAL DIAMOND

4.26 - 4.28 X 2.67 MM

Carat Weight 0.30 CARAT

Color Grade D

Clarity Grade SI 1

Cut Grade EXCELLENT

Polish EXCELLENT

Symmetry EXCELLENT

Fluorescence NONE

Inscription(s) IGI 763647576

Comments: IDEAL CUT ROUND

BRILLIANT

DIAMOND REPORT

March 14, 2026

IGI Report Number

763647576

Description

NATURAL DIAMOND

Shape and Cutting Style

ROUND BRILLIANT

Measurements

4.26 - 4.28 X 2.67 MM

GRADING RESULTS

Carat Weight

0.30 CARAT

Color Grade

D

Clarity Grade

SI 1

Cut Grade

EXCELLENT

ADDITIONAL GRADING INFORMATION

Polish

EXCELLENT

Symmetry

EXCELLENT

Fluorescence

NONE

Identification Features

INDENTED NATURAL, CLOUD, CRYSTAL

Inscription(s)

IGI 763647576

Comments: IDEAL CUT ROUND BRILLIANT

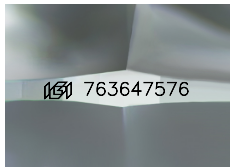

Sample Image Used

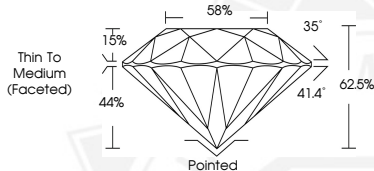

March 14, 2026

IGI Report Number 763647576

ROUND BRILLIANT

NATURAL DIAMOND

4.26 - 4.28 X 2.67 MM

Carat Weight 0.30 CARAT

Color Grade D

Clarity Grade SI 1

Cut Grade EXCELLENT

Polish EXCELLENT

Symmetry EXCELLENT

Fluorescence NONE

Inscription(s) IGI 763647576

Comments: IDEAL CUT ROUND

BRILLIANT



THIS DOCUMENT WAS PRODUCED WITH THE FOLLOWING SECURITY MEASURES: SPECIAL DOCUMENT PAPER, INK SCREENS, WATERMARK, BACKGROUND DESIGNS, HOLOGRAM AND OTHER SECURITY FEATURES NOT LISTED AND DO EXCEED DOCUMENT SECURITY INDUSTRY GUIDELINES.