



March 14, 2026

IGI Report Number 763647573

ROUND BRILLIANT

NATURAL DIAMOND

5.09 - 5.11 X 3.11 MM

Carat Weight 0.50 CARAT

Color Grade E

Clarity Grade SI 1

Cut Grade EXCELLENT

Polish EXCELLENT

Symmetry EXCELLENT

Fluorescence NONE

Inscription(s) IGI 763647573

Comments: IDEAL CUT ROUND

BRILLIANT

**DIAMOND REPORT**

March 14, 2026

IGI Report Number

763647573

Description

NATURAL DIAMOND

Shape and Cutting Style

ROUND BRILLIANT

Measurements

5.09 - 5.11 X 3.11 MM

**GRADING RESULTS**

Carat Weight

0.50 CARAT

Color Grade

E

Clarity Grade

SI 1

Cut Grade

EXCELLENT

**ADDITIONAL GRADING INFORMATION**

Polish

EXCELLENT

Symmetry

EXCELLENT

Fluorescence

NONE

Identification Features

CRYSTAL, FEATHER, CLOUD, CAVITY

Inscription(s)

IGI 763647573

Comments: IDEAL CUT ROUND BRILLIANT

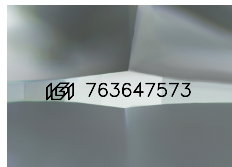

Sample Image Used

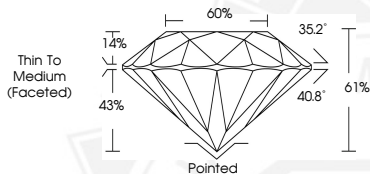

March 14, 2026

IGI Report Number 763647573

ROUND BRILLIANT

NATURAL DIAMOND

5.09 - 5.11 X 3.11 MM

Carat Weight 0.50 CARAT

Color Grade E

Clarity Grade SI 1

Cut Grade EXCELLENT

Polish EXCELLENT

Symmetry EXCELLENT

Fluorescence NONE

Inscription(s) IGI 763647573

Comments: IDEAL CUT ROUND

BRILLIANT



THIS DOCUMENT WAS PRODUCED WITH THE FOLLOWING SECURITY MEASURES: SPECIAL DOCUMENT PAPER, INK SCREENS, WATERMARK, BACKGROUND DESIGNS, HOLOGRAM AND OTHER SECURITY FEATURES NOT LISTED AND DO EXCEED DOCUMENT SECURITY INDUSTRY GUIDELINES.