



March 28, 2026

IGI Report Number 763647520

ROUND BRILLIANT

NATURAL DIAMOND

5.94 - 6.01 X 3.88 MM

Carat Weight 0.90 CARAT

Color Grade E

Clarity Grade VS 2

Cut Grade VERY GOOD

Polish EXCELLENT

Symmetry VERY GOOD

Fluorescence STRONG

Inscription(s) IGI 763647520

DIAMOND REPORT

March 28, 2026

IGI Report Number

763647520

Description

NATURAL DIAMOND

Shape and Cutting Style

ROUND BRILLIANT

Measurements

5.94 - 6.01 X 3.88 MM

GRADING RESULTS

Carat Weight

0.90 CARAT

Color Grade

E

Clarity Grade

VS 2

Cut Grade

VERY GOOD

ADDITIONAL GRADING INFORMATION

Polish

EXCELLENT

Symmetry

VERY GOOD

Fluorescence

STRONG

Identification Features

FEATHER

Inscription(s)

IGI 763647520

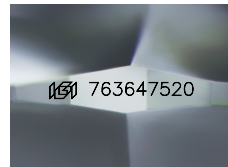

Sample Image Used

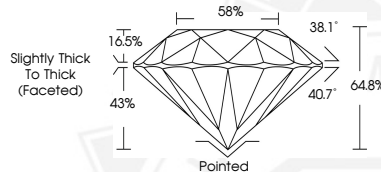

March 28, 2026

IGI Report Number 763647520

ROUND BRILLIANT

NATURAL DIAMOND

5.94 - 6.01 X 3.88 MM

Carat Weight 0.90 CARAT

Color Grade E

Clarity Grade VS 2

Cut Grade VERY GOOD

Polish EXCELLENT

Symmetry VERY GOOD

Fluorescence STRONG

Inscription(s) IGI 763647520



THIS DOCUMENT WAS PRODUCED WITH THE FOLLOWING SECURITY MEASURES: SPECIAL DOCUMENT PAPER, INK SCREENS, WATERMARK, BACKGROUND DESIGNS, HOLOGRAM AND OTHER SECURITY FEATURES NOT LISTED AND DO EXCEED DOCUMENT SECURITY INDUSTRY GUIDELINES.