



DIAMOND REPORT

March 24, 2026
 IGI Report Number **763647325**
 Description **NATURAL DIAMOND**
 Shape and Cutting Style **ROUND BRILLIANT**
 Measurements **5.70 - 5.73 X 3.49 MM**

GRADING RESULTS

Carat Weight **0.70 CARAT**
 Color Grade **G**
 Clarity Grade **SI 2**
 Cut Grade **EXCELLENT**

ADDITIONAL GRADING INFORMATION

Polish **EXCELLENT**
 Symmetry **EXCELLENT**
 Fluorescence **VERY SLIGHT**
 Identification Features **FEATHER, CRYSTAL**
 Inscription(s) **(IGI) 763647325**
 Comments: IDEAL CUT ROUND BRILLIANT

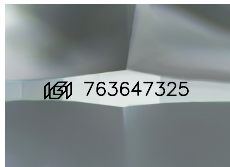

Sample Image Used

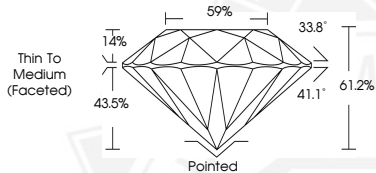

March 24, 2026
 IGI Report Number **763647325**
 ROUND BRILLIANT
 NATURAL DIAMOND
 5.70 - 5.73 X 3.49 MM
 Carat Weight **0.70 CARAT**
 Color Grade **G**
 Clarity Grade **SI 2**
 Cut Grade **EXCELLENT**
 Polish **EXCELLENT**
 Symmetry **EXCELLENT**
 Fluorescence **VERY SLIGHT**
 Inscription(s) **(IGI) 763647325**
 Comments: IDEAL CUT ROUND BRILLIANT



March 24, 2026
 IGI Report Number **763647325**
 ROUND BRILLIANT
 NATURAL DIAMOND
 5.70 - 5.73 X 3.49 MM
 Carat Weight **0.70 CARAT**
 Color Grade **G**
 Clarity Grade **SI 2**
 Cut Grade **EXCELLENT**
 Polish **EXCELLENT**
 Symmetry **EXCELLENT**
 Fluorescence **VERY SLIGHT**
 Inscription(s) **(IGI) 763647325**
 Comments: IDEAL CUT ROUND BRILLIANT



THIS DOCUMENT WAS PRODUCED WITH THE FOLLOWING SECURITY MEASURES: SPECIAL DOCUMENT PAPER, INK SCREENS, WATERMARK, BACKGROUND DESIGNS, HOLOGRAM AND OTHER SECURITY FEATURES NOT LISTED AND DO EXCEED DOCUMENT SECURITY INDUSTRY GUIDELINES.