



DIAMOND REPORT

March 25, 2026
IGI Report Number **763647312**
Description **NATURAL DIAMOND**
Shape and Cutting Style **ROUND BRILLIANT**
Measurements **4.95 - 4.98 X 3.14 MM**

GRADING RESULTS

Carat Weight **0.47 CARAT**
Color Grade **I**
Clarity Grade **VS 1**
Cut Grade **EXCELLENT**

ADDITIONAL GRADING INFORMATION

Polish **EXCELLENT**
Symmetry **EXCELLENT**
Fluorescence **VERY SLIGHT**
Identification Features **FEATHER, CRYSTAL**
Inscription(s) **IGI 763647312**

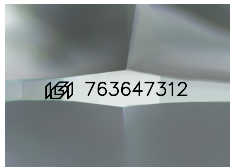

Sample Image Used

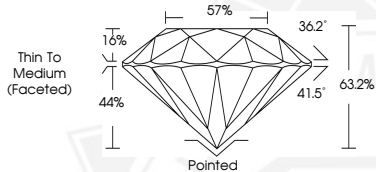

March 25, 2026
IGI Report Number **763647312**
ROUND BRILLIANT
NATURAL DIAMOND
4.95 - 4.98 X 3.14 MM
Carat Weight **0.47 CARAT**
Color Grade **I**
Clarity Grade **VS 1**
Cut Grade **EXCELLENT**
Polish **EXCELLENT**
Symmetry **EXCELLENT**
Fluorescence **VERY SLIGHT**
Inscription(s) **IGI 763647312**



March 25, 2026
IGI Report Number **763647312**
ROUND BRILLIANT
NATURAL DIAMOND
4.95 - 4.98 X 3.14 MM
Carat Weight **0.47 CARAT**
Color Grade **I**
Clarity Grade **VS 1**
Cut Grade **EXCELLENT**
Polish **EXCELLENT**
Symmetry **EXCELLENT**
Fluorescence **VERY SLIGHT**
Inscription(s) **IGI 763647312**



THIS DOCUMENT WAS PRODUCED WITH THE FOLLOWING SECURITY MEASURES: SPECIAL DOCUMENT PAPER, INK SCREENS, WATERMARK, BACKGROUND DESIGNS, HOLOGRAM AND OTHER SECURITY FEATURES NOT LISTED AND DO EXCEED DOCUMENT SECURITY INDUSTRY GUIDELINES.