



March 19, 2026

IGI Report Number 763647255

ROUND BRILLIANT

NATURAL DIAMOND

4.77 - 4.79 X 2.99 MM

Carat Weight 0.42 CARAT
Color Grade D
Clarity Grade VS 2
Cut Grade EXCELLENT
Polish EXCELLENT
Symmetry EXCELLENT
Fluorescence NONE
Inscription(s) IGI 763647255

DIAMOND REPORT

March 19, 2026
IGI Report Number 763647255
Description NATURAL DIAMOND
Shape and Cutting Style ROUND BRILLIANT
Measurements 4.77 - 4.79 X 2.99 MM

GRADING RESULTS

Carat Weight 0.42 CARAT
Color Grade D
Clarity Grade VS 2
Cut Grade EXCELLENT

ADDITIONAL GRADING INFORMATION

Polish EXCELLENT
Symmetry EXCELLENT
Fluorescence NONE
Identification Features CRYSTAL
Inscription(s) IGI 763647255

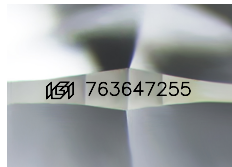

Sample Image Used

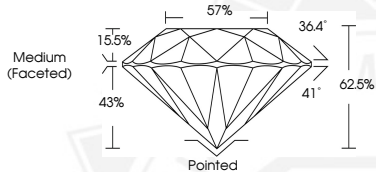

March 19, 2026

IGI Report Number 763647255

ROUND BRILLIANT

NATURAL DIAMOND

4.77 - 4.79 X 2.99 MM

Carat Weight 0.42 CARAT
Color Grade D
Clarity Grade VS 2
Cut Grade EXCELLENT
Polish EXCELLENT
Symmetry EXCELLENT
Fluorescence NONE
Inscription(s) IGI 763647255



THIS DOCUMENT WAS PRODUCED WITH THE FOLLOWING SECURITY MEASURES: SPECIAL DOCUMENT PAPER, INK SCREENS, WATERMARK, BACKGROUND DESIGNS, HOLOGRAM AND OTHER SECURITY FEATURES NOT LISTED AND DO EXCEED DOCUMENT SECURITY INDUSTRY GUIDELINES.