



DIAMOND REPORT

February 24, 2026
 IGI Report Number **763646950**
 Description **NATURAL DIAMOND**
 Shape and Cutting Style **ROUND BRILLIANT**
 Measurements **4.59 - 4.62 X 2.78 MM**

GRADING RESULTS

Carat Weight **0.36 CARAT**
 Color Grade **G**
 Clarity Grade **I1**
 Cut Grade **EXCELLENT**

ADDITIONAL GRADING INFORMATION

Polish **EXCELLENT**
 Symmetry **EXCELLENT**
 Fluorescence **NONE**
 Identification Features **FEATHER, CRYSTAL**
 Inscription(s) **IGI 763646950**

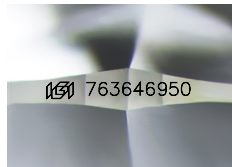

Sample Image Used

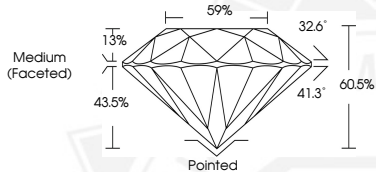

February 24, 2026
 IGI Report Number **763646950**
ROUND BRILLIANT
NATURAL DIAMOND
4.59 - 4.62 X 2.78 MM
 Carat Weight **0.36 CARAT**
 Color Grade **G**
 Clarity Grade **I1**
 Cut Grade **EXCELLENT**
 Polish **EXCELLENT**
 Symmetry **EXCELLENT**
 Fluorescence **NONE**
 Inscription(s) **IGI 763646950**



February 24, 2026
 IGI Report Number **763646950**
ROUND BRILLIANT
NATURAL DIAMOND
4.59 - 4.62 X 2.78 MM
 Carat Weight **0.36 CARAT**
 Color Grade **G**
 Clarity Grade **I1**
 Cut Grade **EXCELLENT**
 Polish **EXCELLENT**
 Symmetry **EXCELLENT**
 Fluorescence **NONE**
 Inscription(s) **IGI 763646950**



THIS DOCUMENT WAS PRODUCED WITH THE FOLLOWING SECURITY MEASURES: SPECIAL DOCUMENT PAPER, INK SCREENS, WATERMARK, BACKGROUND DESIGNS, HOLOGRAM AND OTHER SECURITY FEATURES NOT LISTED AND DO EXCEED DOCUMENT SECURITY INDUSTRY GUIDELINES.