



April 2, 2026

IGI Report Number 763646791

ROUND BRILLIANT

NATURAL DIAMOND

4.20 - 4.25 X 2.73 MM

Carat Weight 0.30 CARAT  
Color Grade H  
Clarity Grade SI 1  
Cut Grade VERY GOOD  
Polish EXCELLENT  
Symmetry EXCELLENT  
Fluorescence NONE  
Inscription(s) IGI 763646791

**DIAMOND REPORT**

April 2, 2026  
IGI Report Number 763646791  
Description NATURAL DIAMOND  
Shape and Cutting Style ROUND BRILLIANT  
Measurements 4.20 - 4.25 X 2.73 MM

**GRADING RESULTS**

Carat Weight 0.30 CARAT  
Color Grade H  
Clarity Grade SI 1  
Cut Grade VERY GOOD

**ADDITIONAL GRADING INFORMATION**

Polish EXCELLENT  
Symmetry EXCELLENT  
Fluorescence NONE  
Identification Features CRYSTAL, FEATHER  
Inscription(s) IGI 763646791

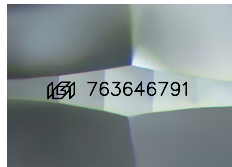

Sample Image Used

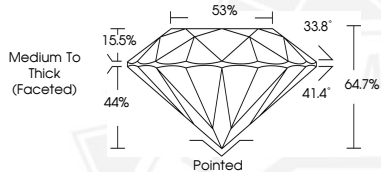

April 2, 2026

IGI Report Number 763646791

ROUND BRILLIANT

NATURAL DIAMOND

4.20 - 4.25 X 2.73 MM

Carat Weight 0.30 CARAT  
Color Grade H  
Clarity Grade SI 1  
Cut Grade VERY GOOD  
Polish EXCELLENT  
Symmetry EXCELLENT  
Fluorescence NONE  
Inscription(s) IGI 763646791



THIS DOCUMENT WAS PRODUCED WITH THE FOLLOWING SECURITY MEASURES: SPECIAL DOCUMENT PAPER, INK SCREENS, WATERMARK, BACKGROUND DESIGNS, HOLOGRAM AND OTHER SECURITY FEATURES NOT LISTED AND DO EXCEED DOCUMENT SECURITY INDUSTRY GUIDELINES.