



DIAMOND REPORT

April 2, 2026
IGI Report Number **763646781**
Description **NATURAL DIAMOND**
Shape and Cutting Style **ROUND BRILLIANT**
Measurements **4.22 - 4.28 X 2.67 MM**

GRADING RESULTS

Carat Weight **0.30 CARAT**
Color Grade **L**
Clarity Grade **VS 2**
Cut Grade **EXCELLENT**

ADDITIONAL GRADING INFORMATION

Polish **EXCELLENT**
Symmetry **EXCELLENT**
Fluorescence **NONE**
Identification Features **FEATHER, INDENTED NATURAL**
Inscription(s) **IGI 763646781**

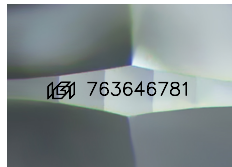

Sample Image Used

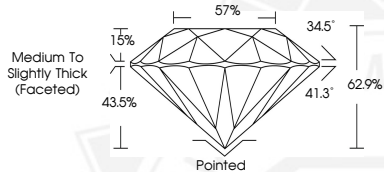

April 2, 2026
IGI Report Number **763646781**
ROUND BRILLIANT
NATURAL DIAMOND
4.22 - 4.28 X 2.67 MM
Carat Weight **0.30 CARAT**
Color Grade **L**
Clarity Grade **VS 2**
Cut Grade **EXCELLENT**
Polish **EXCELLENT**
Symmetry **EXCELLENT**
Fluorescence **NONE**
Inscription(s) **IGI 763646781**



April 2, 2026
IGI Report Number **763646781**
ROUND BRILLIANT
NATURAL DIAMOND
4.22 - 4.28 X 2.67 MM
Carat Weight **0.30 CARAT**
Color Grade **L**
Clarity Grade **VS 2**
Cut Grade **EXCELLENT**
Polish **EXCELLENT**
Symmetry **EXCELLENT**
Fluorescence **NONE**
Inscription(s) **IGI 763646781**



THIS DOCUMENT WAS PRODUCED WITH THE FOLLOWING SECURITY MEASURES: SPECIAL DOCUMENT PAPER, INK SCREENS, WATERMARK, BACKGROUND DESIGNS, HOLOGRAM AND OTHER SECURITY FEATURES NOT LISTED AND DO EXCEED DOCUMENT SECURITY INDUSTRY GUIDELINES.