



**DIAMOND REPORT**

April 1, 2026  
IGI Report Number **763646755**  
Description **NATURAL DIAMOND**  
Shape and Cutting Style **ROUND BRILLIANT**  
Measurements **3.85 - 3.90 X 2.47 MM**

**GRADING RESULTS**

Carat Weight **0.23 CARAT**  
Color Grade **G**  
Clarity Grade **VS 2**  
Cut Grade **VERY GOOD**

**ADDITIONAL GRADING INFORMATION**

Polish **VERY GOOD**  
Symmetry **EXCELLENT**  
Fluorescence **NONE**  
Identification Features **FEATHER, CRYSTAL CLOUD**  
Inscription(s) **IGI 763646755**

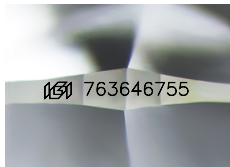

Sample Image Used

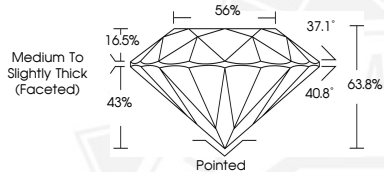

April 1, 2026  
IGI Report Number **763646755**  
**ROUND BRILLIANT**  
**NATURAL DIAMOND**  
**3.85 - 3.90 X 2.47 MM**  
Carat Weight **0.23 CARAT**  
Color Grade **G**  
Clarity Grade **VS 2**  
Cut Grade **VERY GOOD**  
Polish **VERY GOOD**  
Symmetry **EXCELLENT**  
Fluorescence **NONE**  
Inscription(s) **IGI 763646755**



April 1, 2026  
IGI Report Number **763646755**  
**ROUND BRILLIANT**  
**NATURAL DIAMOND**  
**3.85 - 3.90 X 2.47 MM**  
Carat Weight **0.23 CARAT**  
Color Grade **G**  
Clarity Grade **VS 2**  
Cut Grade **VERY GOOD**  
Polish **EXCELLENT**  
Symmetry **EXCELLENT**  
Fluorescence **NONE**  
Inscription(s) **IGI 763646755**



THIS DOCUMENT WAS PRODUCED WITH THE FOLLOWING SECURITY MEASURES: SPECIAL DOCUMENT PAPER, INK SCREENS, WATERMARK, BACKGROUND DESIGNS, HOLOGRAM AND OTHER SECURITY FEATURES NOT LISTED AND DO EXCEED DOCUMENT SECURITY INDUSTRY GUIDELINES.