



**DIAMOND REPORT**

April 1, 2026  
IGI Report Number **763646752**  
Description **NATURAL DIAMOND**  
Shape and Cutting Style **ROUND BRILLIANT**  
Measurements **4.31 - 4.32 X 2.58 MM**

**GRADING RESULTS**

Carat Weight **0.30 CARAT**  
Color Grade **K**  
Clarity Grade **SI 1**  
Cut Grade **VERY GOOD**

**ADDITIONAL GRADING INFORMATION**

Polish **EXCELLENT**  
Symmetry **EXCELLENT**  
Fluorescence **VERY SLIGHT**  
Identification Features **CRYSTAL, FEATHER, CLOUD**  
Inscription(s) **(G) 763646752**

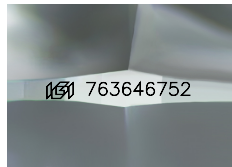

Sample Image Used

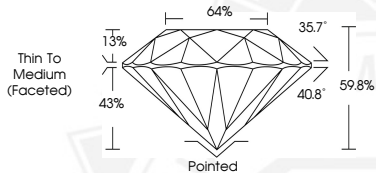

April 1, 2026  
IGI Report Number **763646752**  
**ROUND BRILLIANT**  
**NATURAL DIAMOND**  
**4.31 - 4.32 X 2.58 MM**  
Carat Weight **0.30 CARAT**  
Color Grade **K**  
Clarity Grade **SI 1**  
Cut Grade **VERY GOOD**  
Polish **EXCELLENT**  
Symmetry **EXCELLENT**  
Fluorescence **VERY SLIGHT**  
Inscription(s) **(G) 763646752**



April 1, 2026  
IGI Report Number **763646752**  
**ROUND BRILLIANT**  
**NATURAL DIAMOND**  
**4.31 - 4.32 X 2.58 MM**  
Carat Weight **0.30 CARAT**  
Color Grade **K**  
Clarity Grade **SI 1**  
Cut Grade **VERY GOOD**  
Polish **EXCELLENT**  
Symmetry **EXCELLENT**  
Fluorescence **VERY SLIGHT**  
Inscription(s) **(G) 763646752**



THIS DOCUMENT WAS PRODUCED WITH THE FOLLOWING SECURITY MEASURES: SPECIAL DOCUMENT PAPER, INK SCREENS, WATERMARK, BACKGROUND DESIGNS, HOLOGRAM AND OTHER SECURITY FEATURES NOT LISTED AND DO EXCEED DOCUMENT SECURITY INDUSTRY GUIDELINES.