



March 30, 2026

IGI Report Number 763646737

ROUND BRILLIANT

NATURAL DIAMOND

4.29 - 4.34 X 2.63 MM

Carat Weight	0.30 CARAT
Color Grade	F
Clarity Grade	SI 1
Cut Grade	EXCELLENT
Polish	EXCELLENT
Symmetry	EXCELLENT
Fluorescence	NONE
Inscription(s)	IGI 763646737

Comments: IDEAL CUT ROUND BRILLIANT

DIAMOND REPORT

March 30, 2026

IGI Report Number

763646737

Description

NATURAL DIAMOND

Shape and Cutting Style

ROUND BRILLIANT

Measurements

4.29 - 4.34 X 2.63 MM

GRADING RESULTS

Carat Weight

0.30 CARAT

Color Grade

F

Clarity Grade

SI 1

Cut Grade

EXCELLENT

ADDITIONAL GRADING INFORMATION

Polish

EXCELLENT

Symmetry

EXCELLENT

Fluorescence

NONE

Identification Features

FEATHER

Inscription(s)

IGI 763646737

Comments: IDEAL CUT ROUND BRILLIANT

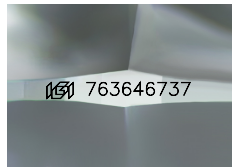

Sample Image Used

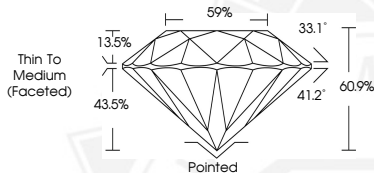

March 30, 2026

IGI Report Number 763646737

ROUND BRILLIANT

NATURAL DIAMOND

4.29 - 4.34 X 2.63 MM

Carat Weight	0.30 CARAT
Color Grade	F
Clarity Grade	SI 1
Cut Grade	EXCELLENT
Polish	EXCELLENT
Symmetry	EXCELLENT
Fluorescence	NONE
Inscription(s)	IGI 763646737

Comments: IDEAL CUT ROUND BRILLIANT



THIS DOCUMENT WAS PRODUCED WITH THE FOLLOWING SECURITY MEASURES: SPECIAL DOCUMENT PAPER, INK SCREENS, WATERMARK BACKGROUND DESIGNS, HOLOGRAM AND OTHER SECURITY FEATURES NOT LISTED AND DO EXCEED DOCUMENT SECURITY INDUSTRY GUIDELINES.